HER 5, 1917.—[PART II.]

Established 1881

urger's
ROADWAY EIGHTH
ND—HILL STREETS

Black Kid—
nd Practical

ack
ack
or
ible
or
s—
els.
roughly practical and
Hamburger's for $5.00.

Days to See
Foot Expert
n annoyed with a foot that
e is on, consult the Scholl
ces are free. He can tell
ouble is and show you how
ever. Two more days will
rtain to see him at Ham-
rrow.
's—Main Floor)

the Garrets
lp reduce commodity
paper.
all kinds is the raw
manufactories.
make an effort to col-
of every available
aper.
Waste Paper

nd Colleges

NE SCHOOL
, SANTA BARBARA, CAL.
hool for Young Boys.
Mark's, Groton, Andover of any leading
an school.
, 1917. Catalogue on application

ILITARY ACADEMY
GTON DRIVE.
and Day School for Boys, announces its
50th.
M., Late Lieut.-Col. A.N.G.
tant of Cadets.
ley, A.M., Principal.

SCHOOL FOR GIRLS.
ARTARIAN)
the Girls' Collegiate and Marlborough Schools
ndergarten, out-of-door classes, kindergarten, or-
limited to eighteen. Automobile service.
Telephones: 21209; South 44.

OL S. B. Corner Adams and Hoover Streets
50th Year Begins September 27th
Begins with Seventh Grade. Academic and
two years of Post-Graduate work. Special
Business Department: A full Secretarial Course
ion to the country, added to the Business De-
ment pupils.
Miss Denneen, Principals.

H SCHOOL FOR GIRLS
on West Third Street.
rooms instantly convertible into open-air rooms
ses. Model flat for Domestic Science and Art
History. General Information, etc. Accredited
ish year opens Sept 24. Address, Mrs. Geo. A

OOL FOR BOYS
ities from Los Angeles
ector is the first consideration. Prepares for
or boys. Forty acres. Four new buildings.
F. GARRISON, Ph.D., Headmaster, Claremont

SCHOOL FOR GIRLS
RINGELAND AVENUE.
and Day School. New buildings, upper and

ONTESSORI SCHOOL.
nder the PERSONAL SUPERVISION OF DR.
ching school for children ages two and a half
e 1754 H IVAR AVE., Hollywood.

TARY ACADEMY
Ills" Exclusively for Young Boys. Elementary
and catalogue will be sent on application to
600 South Alvarado Street. Tel. 52647.

VISTA SCHOOL
home school for girls of all ages. Cot-
ecial transportation for day pupils. Tel. 1848
wing. Principal.

PHY, Stenography, Machine Shorthand,
Splendid engineering and
railroad work.
atalog free. Main 4796; F2128.
SINESS COLLEGE

for Girls, 130-170 S. Euclid ave., Pasadena.
Thirteen September 20th. 28th year. Art,
Classic and Junior College courses. Piano,
Music, outdoor Study and sports.
rtpal.

COUNTANCY AND LAW
ion for classes starting October 1. Day and
ions in all departments of Y. M. C. A. Building.
Write, phone or call for catalogue. 318 Broad-
; 10872, Main 1210.

r a school for drama, but a school for stage
ture. MUSIC, DANCING, DRAMA
in all their branches.
ntralized by Oliver Morosco, John Cort
and many others.

2d EDITION—5 O'CLOCK A.M.

The Los Angeles Times

"Hail on, hail on, and on, and on."

1781 1917

2c

SATURDAY MORNING, OCTOBER 6, 1917.

Liberty Under Law—Equal Rights—True Industrial Freedom.

INCOME TAX LEVY ON TWENTY DOLLAR A WEEK MEN.

Taft and Roosevelt Make "Peace with Victory" America's Terms.

Intrigue.

HAD CASH FOR PEACE

Detail's of Bolo's Financiering.

Bernstorff's Messages Made Public by the State Department.

Sensational Expose Shows All the Machinations of the Kaiser.

[BY A. P. NIGHT WIRE.]

WASHINGTON, Oct. 5.—More of Count von Bernstorff's confidential cable exchanges with the Berlin Foreign Office were made public by the State Department tonight, furnishing documentary proof of the extraordinary activities of Bolo Pasha, now a prisoner in France, and throwing further light upon the machinations of the German diplomatic service.

The messages, signed by Von Bernstorff and by Von Jagow, then Foreign Minister, show that $1,700,000 which the Ambassador obtained authority to place to the credit of Hugo Schmidt, then a representative of the Deutsche Bank at New York, was sought as a loan to a "leading political personality" in France, and was counted upon to bring peace. They were exchanged in February, 1916, when the French Socialists were threatening to overthrow the government, and there was talk of France being tired of the war and dissatisfied with the part played by her allies.

BERNSTORFF'S WILES.

The wily Bernstorff cautioned against expressions in the German press concerning French internal changes, suggesting that German approval might upset all his plans. He also was careful not to put down the name of the political personality, saying a verbal report would be made as soon as a trustworthy messenger could be sent.

Hugo Schmidt testified in New York yesterday before State Atty.-Gen. Lewis, telling how the money was placed to his credit, with instructions from Von Bernstorff that it was to be disposed of as Adolph Pavenstedt might direct. Pavenstedt already had told the Attorney-General that Von Bernstorff obtained the fund to finance a scheme of Bolo Pasha for peace between Germany and France.

The State Department contributed its latest disclosure, like those that have preceded it, without explanation as to how the documents came into its possession.

THE STATEMENT.

Its statement follows:

"The Department of State communicates to the press the following telegrams bearing upon the case of Bolo Pasha, exchanged between Count von Bernstorff and Herr von Jagow, German Minister of Foreign Affairs:

"No. 679, February 26.

"I have received information from an entirely trustworthy source concerning a political action in one of the enemy countries which would bring about peace. One of the leading political personalities of the country in question is seeking a loan of $1,700,000 in New York for which security will be given. I was forbidden to give his name in writing. The affair seems to me to be of the greatest possible importance. Can the money be provided at once in New York? That the intermediaries will keep the matter secret is entirely certain. Request answer by telegram. A verbal report will follow as soon as a trustworthy person can be found to bring it to Germany.

[Signed] "BERNSTORFF."

"No. 150, February 29.

"Answer to telegram No. 679.

"Agree to the loan, but only if peace action seems to you a really serious project, as the provision of money in New York is for us at present extraordinarily difficult. If the enemy country is Russia, have nothing to do with the business, as the sum of money is too small to have any serious effect in that country, too, in the case of Italy, for it

(Continued on Fourth Page.)

THE WORLD'S NEWS

IN THE HEART OF IT

IN TODAY'S TIMES.

Covering the Globe.

THE SKY. Clear. Wind at 5 m. southwest; velocity, nine miles. Barometer, highest, 37 deg.; lowest, 61 deg. Forecast: Fair. For complete weather report see last page of Part I.

THE CITY. Former Ambassador Gerard, a guest here, declared that in two years the American military machine will be able to "cope successfully" with that created by Germany in forty years.

The Council refuses to act on ordinance legislating, putting the matter entirely in the people's hands.

Carlos Wellington Rand was instantly killed by the accidental discharge of a shotgun.

The vanguard of the third quota of men from the Southland reached Camp Lewis to train for army service.

Col. Robert Thompson, president of the Navy League, here, scored the action of Secretary of Navy Daniels as "puerile."

A woman, impatient at delay in naturalization proceedings, married an American to become a citizen and change her name, for both of which privileges she had petitioned the court.

Many industrial plants may be forced to shut down as result of the passage of the gas ordinance by the City Council.

A society woman won one of three suits against her husband, the son of former Iowa Senator.

Chief of Police Butler arrived home with new ideas and reinforced arguments for a new City Jail.

Despite over a garage bill led to shooting scrape in a downtown office building.

A new kind of mosquito caused bedeviled Long Beach bathing girls to yell for help. County medical authorities responded in force.

SOUTHERN CALIFORNIA. The first fatal football accident of the season is reported from Santa Barbara.

The manager of the West Ontario Citrus Association is killed by the Salt Lake overland near Pomona.

Final arrangements are made for the opening of the new Whittier Friends Church.

A leader of the Pacifists is refused permission to address the Methodist Conference at Long Beach.

A special train for hotel guests will be run from Pasadena to San Francisco throughout the winter.

A large tract of land is leased by an Imperial Valley company which will grow cotton in Lower California.

PACIFIC SLOPE. The State Federation of Labor, at its session in Sacramento, adopted a resolution indorsing the stand of La Follette.

Seattle "minute men" demand that La Follette be ousted.

San Francisco honors 1500 conscripted men leaving for training camp.

GENERAL EASTERN. Investment securities rally in Wall street.

Big purchases of meats for Belgium cause prices of provisions to advance sharply in Chicago market.

Dun's review of trade conditions says there is unmistakable progress toward better business.

Big order for meat placed in Chicago to feed Belgians; significance is attached to purchase in connection with British victories in Flanders.

New "National" party, meeting in Chicago, adopts declaration of principles.

The Mayor of Philadelphia is held under bonds for participation in the political row which ended in the killing of a policeman.

WASHINGTON. Sixteen weeks' course of intensive training for Guard and National Army soldiers adopted by War Department.

Additional postal rates soon to go in effect, as part of war-taxation scheme.

Naval officers anxious to get into action against Germany.

It was stated in Congress that Representative Kitchin was responsible for the objectionable clause in the income tax.

The La Follette disloyalty charges will occupy the closing hours of the Senate today.

The State Department has published the cablegrams of Von Bernstorff in relation to the intrigues of Bolo Pasha.

Senator Lewis pays tribute to executive heads of government.

Senator Hale warns Congress that German war machine must be crushed before peace can be considered.

Soldiers at Cantonments asked to give discarded clothing to needy Belgians.

FOREIGN. Russian Congress to be merely consultative body.

Seven were killed in the Argentine strike.

THE GREAT WAR. The Situation to Date: Gen. Haig's men spent the day consolidating their positions on the ground won in the battle of Flanders.

Over 4000 prisoners were taken by the British, including 114 officers in Thursday's attack.

The Teutonic Allies in Rumania again are preparing to force back the Russo-Rumanian line.

Vienna admits the Italians were successful in winning trenches from the Austrians on the western slope of Monte San Gabriele.

In Russia a coalition cabinet has been formed with Kerensky as Premier.

Gen. Pershing says decision against Germany is inevitable once America's resources in men and material are brought into play on the western front.

Secretary Daniels declares British and American naval officials are working in complete harmony.

PRICE 2½ CENTS | Delivered to Subscribers | At Hotels and on Railway Trains, 5c. On Streets and News Stands, 5 Cents.

Relentlessness.

"OVERTHROW GERMANY; MAKE THE WORLD SAFE"

Democracy is the One Issue of War as it Involves Us, Two Former Presidents Proclaim.

[BY A. P. NIGHT WIRE.]

NILES (O.) Oct. 5.—We could not keep out of world politics if we would. That which affects the world affects us. The Monroe Doctrine is becoming a more serious limitation upon European action than ever."

This was the declaration of William H. Taft in the principal address here today at the dedication of the big marble memorial building and monument erected to the memory of the late President William McKinley, who was born in this town.

Ohio's martyred President was given credit by Ohio's living former President for being the man who saw most clearly when others were blind to it, the real position of the United States in the world.

"Were McKinley alive today, with what firmness he would reject all preparations to compromise by proposal of a patched-up peace. He would not fail to see that in the present issue no peace is possible until secured by victory—that no solution is worthy of our history but a defeat of militarism."

Mr. Taft said that it is better to fight Germany with the Allies than to fight her alone later. He insisted that had we been able to stay out of the war, we would have found ourselves in continued friction with Germany "until she thought the opportunity had come for her to strike."

Miss Helen McKinley, sister of the martyred President, unveiled the twelve-foot statue of President William McKinley, which is set in the court of the memorial building. The dedicatory exercises were in charge of the G.A.R.

Other speakers included Myron T. Herrick, former American Ambassador to France; George B. Cortelyou, private secretary to McKinley, and the Rev. C. A. Manchester, who was McKinley's pastor.

NEW YORK, Oct. 5.—Theodore Roosevelt, speaking here tonight at a "national service" mass meeting, under the auspices of the Mayor's Committee on National Defense, declared the only peace which will make the world safe for democracy must be based upon the complete overthrow of Germany and the dissolution of Austria and Turkey. Included in the programme he outlined were a free Arabia and Armenia, Poland and Lithuania, with an independent Czech commonwealth, and a Jugo-Slav state.

"Continually we hear rumors of peace," he said. "I think the circulation of such rumors is injurious to America and to the cause of decency and democracy. We should make it clearly understood that the conduct of Germany has been such that we regard as enemies of mankind all people who would strive to bring about a peace based upon treating Germany, Austria and Turkey on the one hand, and the Allies on the other, as standing on a footing of equality. The only peace that will make the world safe for democracy is a peace based upon the complete overthrow of Germany and the dissolution of Austria and Turkey.

"Unless we have used the phrase in a hypocritical and insincere manner, this is the way to make the world safe for democracy and the only way; and this means that the only peace we can accept is the peace of overwhelming victory. Turkey's conduct toward the Armenians and Syrian Christians has been such as to make it evident that the Turk must not only be driven out of Europe, but the empire destroyed. Give Arabia freedom, give Armenia freedom. Establish a free city at Constantinople and keep the straits absolutely open for the Russians and everyone else."

The Great War.

MEAT FOR BELGIUN IS ORDERED IN CHICAGO.

British Victory Soon May Give England Job of Feeding Liberated People.

[BY DIRECT WIRE—EXCLUSIVE DISPATCH.]

CHICAGO BUREAU OF THE TIMES, Oct. 5.—Coincident with the smashing blows Great Britain is now delivering against the German lines in Flanders, was the placing in Chicago today of orders for 10,000,000 pounds of lard and 10,000,000 pounds of meat for Belgian relief. People watching closely the irresistible drive of the British troops into Belgium, a drive that has now brought the German lines of communication and supplies under range of their guns, believe the Germans will soon withdraw their western front over a wide area. This will be an absolute necessity if the British guns can cut the rail line upon which the Germans depend for supplies, and this is now a possibility. There have been hints several days that a big German retreat was being planned, and this is partially borne out by the fact that after the British drive, which is still in progress, there have been lacking the customary furious counter-attacks.

That something definite is taking place in Flanders, is not doubted, but it is difficult to form an accurate opinion. It is certain that Germany has brought up for service against the British several divisions of troops from the Russian front, and has also hurled in the Prussian Guards, always reserved for the most desperate work, but the additional legions and the guards have not stopped the British advance.

Some observers, viewing the battle at long distance, venture the belief that Gen. Haig is now assured of gaining his objectives and that the British government, by extraordinary purchases of food supplies, gives evidence that it expects very soon to be called upon to feed the Belgians in the abandoned territory.

BRITISH SECURE IN ALL POSITIONS WON.

[BY A. P. NIGHT WIRE.]

With the British secure in all the positions they won Thursday along the more than eight-mile front of the Ypres sector in Flanders, Field Marshal Haig's men were busy Friday consolidating their newly-won positions. Nothing but the dropping of shells from German guns served to interrupt the breathing spell the British were taking, except here and there small counter-attacks, says the Associated Press review of the war for the last twenty-four hours.

In addition to the enormous casualties inflicted upon the Germans, the British captured 4444 prisoners in Thursday's attack, among them 114 officers.

Comparative quiet prevails on all the other battle fronts.

Apparently the Teutonic allies in Rumania, after several weeks of virtual inactivity, again are preparing to attempt to force back the Russo-Rumanian line. The Russians have been forced to sustain an offensive near Radauts, while near the Buzeu River region attacks by Bulgarian troops have been defeated.

Admission is made in the latest Vienna official communication that the Italians were successful in winning trenches from the Austrians upon the western slope of Monte San Gabriele.

In Russia a coalition Cabinet has been formed, with M. Kerensky as Premier, notwithstanding the demand of the democratic congress that no government should be constructed without the sanction of the congress.

BERLIN STATEMENT.

[BY ATLANTIC CABLE AND A. P.]

BERLIN, Oct. 5 (via London.)—The gain of the British in yesterday's attack east of Ypres, the War Office states, was restricted to a strip of land one to one and a half kilometers deep, running from Poelcapelle via the eastern spur of Zonnebeke and along the road to Becelaere. The latter village and the hotly-contested village of Gheluvelt, the announcement adds, remain completely in possession of the Germans.

The announcement says yesterday's battle was of unusual intensity, but that the Fourth Army succeeded in withstanding the British attack. Advancing on a front of fifteen kilometers, the statement adds, the British pushed forward temporarily, but could not hold their ground.

The British used at least eleven divisions, the statement says, and their losses are reported to have been large. The British thrust broke down before reaching its objectives, which, the announcement continues, were very far distant. The German troops in Flanders are praised for their heroism.

Later Dispatches

With Fresh News Marked "30"

On Band Wagon.

PERU VOTES FOR BREAK; LUXBURG SNEAKS AWAY.

[BY ATLANTIC CABLE AND A. P.] (30)

LIMA (Peru) Oct. 5.—The Peruvian Congress has decided by an almost unanimous vote to sever diplomatic relations with Germany.

BUENOS AIRES, Oct. 5.—Confirmation was received here tonight that Count Karl von Luxburg, former German Minister to Argentina, who recently was given his passports for his connection with dispatches sent through the Swedish Legation to Germany, was spirited out of Argentina this morning in a police automobile in charge of a police captain and rushed to Tigre, a suburb, where the former Minister took a tug to Colonia, Uruguay. From there he proceeded by train to Montevideo, where he boarded a Spanish steamer.

He is said to have a Spanish safe conduct, which, according to diplomats, is sufficient to protect his person, but not his papers, from capture. The steamer sailed later for Spain.

Flight was the only alternative for Von Luxburg, as Argentina had demanded yesterday that he depart from the republic immediately. Uruguay, Chile and Paraguay had informed the Argentine government that the Count was persona non grata to those countries.

GERMANS FLEE BRITISH ADVANCE.

[BY ATLANTIC CABLE AND A. P.] (30)

BRITISH FRONT IN FRANCE AND BELGIUM, Oct. 5, 4 p.m.—The southern extremity of the new battle front—the section extending from the Ypres-Menin highway northward by Polderhoek, Cameron Covert and Reutel—today continued to be the position to which the Germans were devoting most attention. This sector has been under an extremely heavy artillery fire since the British push started yesterday, and it seemed certain that the Germans would not let the last word rest with the series of counter-attacks they delivered, or attempted to deliver, against this front yesterday afternoon and evening.

Today the British were holding strongly to all the positions secured yesterday, with the exception of a few advanced posts in a very small area of the Reutel region, where they drew back slightly after a third German counter-thrust. The Germans massed for several attacks, but all were nipped in the bud by artillery and machine-gun fire.

The entire British line was remarkably well dug in by morning.

Late details confirm earlier reports that the Germans did not fight well in most sections. In many places they ran. The total prisoners who surrendered is great. On one sector of the Anzac front alone they amounted to more than 2000. At a point not far from the Ypres-Roulers railway an Australian officer, single-handed, took thirty-one Germans from a blockhouse.

The "tanks" again did well during the fight at various points. One of these monsters was the first arrival in the village of Reutel. When it was followed by some infantry it trundled back to other work. The British later withdrew their posts from the ruined hamlet to more favorable ground just behind.

RUSSIAN PROSPECTS BRIGHTER.

[BY ATLANTIC CABLE AND A. P.] (30)

PETROGRAD, Oct. 4 (delayed.)—Prospects of healing the breach which appeared imminent between the government and the democratic Congress brightened during the day. The members of the main committee visited Premier Kerensky and explained last night's action of the Congress and assured him that they were in favor of the government naming a Cabinet which, in their opinion, should be a coalition body.

While Premier Kerensky favors the preliminary Parliament idea, he believes it should have power only to initiate legislation, but the Cabinet should have final jurisdiction. The government itself has worked out a plan for such a Parliament.

BOLO PASHA TRIAL SECRET.

[BY ATLANTIC CABLE AND A. P.] (30)

PARIS, Oct. 5.—An order has been issued that the legal investigation into the Bolo Pasha case must be conducted with the utmost secrecy, and nothing shall be published about the inquiry except the official communications which will be transmitted to the newspapers. The communication today says:

"Capt. Bouchardon of the Paris military court this morning interrogated Mme. La Farge, who was mentioned in a report from Berne, Switzerland, and who put Bolo Pasha in touch with the ex-Khedive of Egypt, or his entourage."

Mme. Farge is a former singer, who introduced Bolo Pasha to Youssof Sadik Pasha.

SEARCHES 30,000 SHOES FOR GEMS.

[BY A. P. NIGHT WIRE.] (30)

SAN FRANCISCO, Oct. 5.—A valuable collection of jewels, placed by accident in a shoe that was tendered as admission fee to a lecture given here Wednesday night by James W. Gerard, former Ambassador to Germany, was recovered tonight after two days' search.

The jewels were owned by Mrs. N. S. Stern. She searched through almost all of the 30,000 shoes obtained at the lecture before finding her property.

FORMER COUNTESS IS DEAD.

[BY A. P. NIGHT WIRE.] (30)

NEW YORK, Oct. 5.—Anna Robinson, formerly Countess of Rosslyn, died today in the Manhattan State Hospital on Ward's Island. She came to this country from England two years ago after she had lost the remnants of her once-large fortune as the result of the war and lived here in comparative poverty.

The Inevitable.

FAILURE TO PAY THE TAX MAKES YOU A SLACKER.

Warning of Penalties—Government will Send No Collectors—You Must Pay in Person.

[BY A. P. NIGHT WIRE.]

WASHINGTON, Oct. 5.—Notice to the public to make its tax returns to the government under the new war revenue law was issued tonight by Internal Revenue Commissioner Roper, in an interpretive statement of the law's operation. Warning was given that in no case would the government take the initiative in getting in returns, although all returns would be verified and that everybody concerned should communicate promptly with the nearest revenue office.

Persons failing to make returns, Mr. Roper announced, will be regarded as tax slackers and penalties will be enforced against them.

THOSE AFFECTED.

As outlined in the statement, the following persons are affected and must make returns to the government:

"All individuals receiving incomes of more than $1000 a year.

"All corporations, joint stock companies and associations.

"All distillers, rectifiers, wholesalers and retailers, holders of distilled spirits intended for sale or to be used for manufacturing purposes. All dealers in fermented liquors, or malt liquors, wines, cordials, liquors, domestic and imported.

"All dealers in soft drinks, table waters, and carbonic acid gas.

"All manufacturers of and dealers in cigars, cigarettes, tobacco, snuff, and cigarette papers.

"All carriers of freight, express or passengers, and all operators of pipe lines.

"All dealers in life, marine, inland, fire and casualty insurance.

"All manufacturers, and wholesale dealers in motor vehicles of every kind, musical instruments, motion-picture films, jewelry, boats, sporting goods, perfumes, cosmetics, medicinal preparations, chewing gum and cameras.

"All proprietors of amusement places, including cabarets.

"All persons executing legal documents of any type.

"All traders on produce or stock exchanges and boards of trade.

"All importers of merchandise.

"All manufacturers or importers of playing cards."

WARNING.

The statement continues:

"The law makes it the duty of every person, firm or corporation whose possessions or incomes are taxable to make true and correct returns upon which the tax may be assessed and collected. This information is of vital importance to every citizen, because, notwithstanding that the Bureau of Internal Revenue is the agency charged with the administration of the new law and the collection of the taxes, it is not regarded that the Bureau of Internal Revenue shall find out and inform persons, firms or corporations of their responsibilities. Such persons, firms and corporations must for themselves make returns, which in the course of administration the Bureau of Internal Revenue will verify.

"Severe penalties are provided for failure upon the part of any person, firm or corporation to make the correct inventories and returns required.

"In the collection of the tax that will apply to articles or commodities in stock on October 4, 1917, it is the purpose of the Bureau of Internal Revenue, to make through its field force preliminary inquiries of every person liable to tax to ascertain his possessions in the way of taxable goods and the amount he is liable to pay. This preliminary inquiry will be conducted over a period of probably a week. Within thirty days from the date of enactment of the new law, every person, or firm, liable to floor tax must file with the Collector of Internal Revenue a true and correct inventory, under oath, of goods in his possession subject to this tax. Attached to the inventory must be a synopsis of the inventory and a statement of the amount of tax to be paid on the goods covered by the inventory.

"This is known as a taxpayer's return. Upon the basis of this return and an analysis of information disclosed by the preliminary inquiry and the taxpayers' inventory, the proper amount of tax will be determined. Payment of the tax must be made to the Collector of Internal Revenue at the time of filing the return, but payment may be extended to a date not exceeding seven months from the passage of the act, upon the filing of a bond for payment.

"The penalties for failure to comply with the requirements of the law are far stackers.

"Upon every citizen rests the responsibility of contributing to the utmost of his ability toward the successful termination of the war. It is the unquestioned duty of every true American citizen not only to pay the full tax the law requires of him, but to remove every possible obstacle to the successful administration of the law by the Bureau of Internal Revenue."

Taxation.

EXTRA CENT FOR POSTAGE WILL HELP PAY FOR WAR.

[BY A. P. NIGHT WIRE.]

WASHINGTON, Oct. 5.—Detailed instructions to postmasters on the increased letter mail rates which become effective November 2, under the terms of the war tax bill were issued today by Postmaster-General Burleson. They do not apply to mail to most foreign countries, which are fixed by international treaties, but they do apply to all domestic mail, and under the classification is included mail to Canada, Mexico, Cuba, Panama, the United States postal agency at Shanghai, and all persons in the military service of the United States in Europe.

The Postoffice Department issued these instructions:

"Postmasters shall on and after November 2 see that postage is paid at the rate of 3 cents an ounce or fraction thereof on letters and other first-class matter except drop letters. All drop letters, that is, letters mailed for delivery from the office at which posted, including those for delivery by city, rural or other carrier of such office, are required to have postage paid on them at the rate of 2 cents an ounce or fraction thereof. Postal cards must have a 1-cent postage stamp affixed to them in addition to 1-cent stamp impressed upon such cards. Post cards (private mailing cards) bearing written messages, must have 2 cents postage prepared on them."

Unequal.

OBNOXIOUS INCOME TAX WORK OF A DEMOCRAT.

[BY DIRECT WIRE—EXCLUSIVE DISPATCH.]

WASHINGTON BUREAU OF THE TIMES, Oct. 5.—Representative Claude Kitchin, Democratic House leader and chairman of the Ways and Means Committee, was responsible for the inclusion of the 2 per cent. occupational or professional tax in the revenue bill, according to Senator Penrose, ranking Republican member of the Finance Committee and one of the conferees.

He, with others in the conference, was faced with the alternative, he said, of agreeing to this and other objectionable and unequal features in the bill or a prolonged deadlock and probable failure of the measure. Many Congressmen, as they deliberately analyze the revenue law, declared that they will offer an amendment to eliminate the 2 per cent. tax and other features when a new revenue bill is considered in the regular session.

"The 2 per cent. tax on occupations netting an income in excess of $2000 was a proposition emanating from the House conferees," said Senator Penrose. "It has been described as a 'joker,' but, as a matter of fact, it was fully discussed in conference and on the floor of the Senate. I raised the point in the committee, and again on the floor of the Senate, that no distinction was made between an earned income and an invested income. The latter pays only a tax under the income section, while the earned income pays a double tax under the income provision and the 2 per cent. or occupational, clause."

Disloyalty Charges Against La Follette to be Aired in Senate; Congress Adjourns Today

Investigation.

COMMITTEE TO INQUIRE INTO ST. PAUL SPEECH.

Wisconsin Senator to Answer Charges of His Critics and Defend Public Utterances.

[BY A. P. NIGHT WIRE.]

WASHINGTON, Oct. 5. — Five hours' discussion in the Senate tomorrow of disloyalty charges against Senator La Follette will furnish a dramatic finale for the war session of Congress. The arrangements were made today after a Senate committee had been directed to investigate the Wisconsin member's recent speech before the Non-Partisan League at St. Paul.

With adjournment sine die set for 3 p.m., the last day of the session promises to be devoted almost exclusively to this finale, the last of the important pieces of legislation having been sent to the White House today. At 10 o'clock, under an informal agreement, Senator La Follette will begin a three-hour speech in defense of his public utterances and in answer to his critics, with two hours' time remaining before the adjournment hour for replies to be made by Senator Kellogg of Minnesota and possibly others.

LOOK FOR NO HITCH.

Until the agreement was reached adjournment plans were suspended, but leaders tonight believed there would be no hitch in tomorrow's programme.

In executive session late today the Senate adopted without debate a formal resolution empowering a Privileges and Elections Subcommittee to proceed with investigation of the La Follette speech at St. Paul. The inquiry is limited solely to the accuracy of the speech and to substantiation of Senator La Follette's statement of fact therein. The report will be made when Congress convenes in December. A report from the committee against investigation of like disloyalty reflections upon Senator Stone of Missouri, chairman of the Senate Foreign Committee, also was similarly adopted. The report declared that communications imputing disloyalty to the Missouri Senator were not sufficient base for an inquiry.

COMMITTEE TO WORK.

Upon receipt of an accurate copy promised today by Senator La Follette of his St. Paul speech, the investigating committee of five members, headed by Senator Pomerene, plans to begin its work next week. The Privileges and Elections Committee, considering various petitions recently filed with the Senate, decided to order investigation and submit its decision to the Senate. The committee's action is said to have been unanimous, although Senator King opposed an inquiry as superfluous, on the ground that there was nothing in the speech, which he deplores, seditious or warranting expulsion. The inquiry into the speech promises to be brief and probably without necessity for the subcommittee's going to St. Paul.

Arrangements were made today for beginning the first phase of the inquiry into the accuracy of copies of the St. Paul speech. Senator Pomerene wrote Senator La Follette inclosing what was purported to be a copy of the speech La Follette made in St. Paul September 20 and asking La Follette if its was a correct copy, and, if not, to state wherein it was not correct.

LA FOLLETTE'S REPLY.

Two hours later Senator La Follette replied that he could not just now state wherein items were not correct. He said two correct copies had been mailed him from St. Paul and that as soon as one was received he would turn it over to the committee.

Senator Pomerene said tonight he expected the speech would be received by Tuesday, when the subcommittee would be ready to proceed with the second phase of the inquiry—the accuracy of Mr. La Follette's statements. The committee is said to have taken the position that some sort of official action as to the St. Paul speech was essential in view of the widespread criticism it aroused. Senator Fall made the motion in committee for its investigation, and Senator Reed of Missouri, who believes that neither the speech nor other statements nor action of Senator La Follette warrant any drastic action, proposed the formal resolution empowering the subcommittee to proceed, take sworn testimony and incur any necessary expenses.

LETTER FROM STONE.

A letter from Senator Stone denouncing imputations and reflections in the petitions and other communications on file was presented to the committee and made the basis for its action as to him. Senator Stone offered to appear before the committee, but it was held that investigation was unwarranted and also that:

"Investigation discloses that although Senator Stone opposed the declaration of war he has, since it was adopted, voted for all such measures considered by the Senate on which a record vote was taken."

The report as to Senator Stone was drawn by Senator Walsh of Montana.

The committee's action, both as to Senator La Follette and Senator Stone, was unanimous. No record vote was taken.

While the course of procedure has not been definitely outlined, the subcommittee proposes to ask Senator La Follette to appear. He will be asked whether the copy of the St. Paul speech before the committee is as he delivered it. The subcommittee also proposes to call William J. Bryan to question him on Senator La Follette's statement that Mr. Bryan several times urged President Wilson to prevent the sailing of the Lusitania because it was alleged an ammunition cargo was aboard.

Senator La Follette refused to comment on the committee's action, but it was understood that it would not change his plans to make an address in the Senate before adjournment regarding criticisms made.

MUNITIONS IN CARGO.

Bryan Denies, However, that He Knew What Lusitania Carried Until After Sinking.

[BY A. P. DAY WIRE.]

LINCOLN (Neb.) Oct. 5.—William J. Bryan arrived in Lincoln today for a five-days' visit before entering campaigns in various States for the suffrage and prohibition causes.

Mr. Bryan's attention was called to a press dispatch to the effect that he would be questioned by the Senate subcommittee as to Mr. La Follette's statement that he had several times urged President Wilson to prevent the sailing of the Lusitania, because it was alleged an ammunition cargo was aboard, and he replied:

"I read a statement which purported to have been made by Senator La Follette in a speech in Minnesota to the effect that four days before the sinking of the Lusitania I had notified the President that there was ammunition on board the vessel. When I passed through Washington last Wednesday I notified the State Department and also Senator La Follette that the Senator had been misinformed and that I had not known until after the sinking of the Lusitania that it carried ammunition in its cargo."

Friend in Need.

UNIONS INDORSE LA FOLLETTE.

FAIR HEARING DEMANDED BY STATE FEDERATION.

Teamsters Seek to Discourage Organizations from Making Long-time Contracts to Detriment of Other Wage-earners. Dist.-Atty. Fickert Denounced.

[BY A. P. NIGHT WIRE.]

SACRAMENTO, Oct. 5.—Indorsement of United States Senator R. M. La Follette of Wisconsin, by the adoption of a resolution expressing confidence in his integrity, and loyalty as a true American citizen, and asking that he be given a right to "express the views of an intelligent minority," featured today's session of the California State Federation of Labor convention. The resolution was adopted by the delegates without a dissenting voice, and with no argument. It was offered by Daniel F. Tattenham of San Francisco.

Another resolution presented by T. C. Ryan of the San Francisco Teamsters' Union, seeking to discourage union-labor men from binding themselves by long agreements with their employers to the detriment of other wage earners, was referred to the incoming Executive Committee. The same action was taken on a proposition to ask all organized labor men to discourage the practice of amateur bands and orchestras from competing with union musicians.

The alleged attempt of Dist.-Atty. Fickert of San Francisco to prevent the holding of a recall election against him was denounced in a resolution by Hugo Ernest of San Francisco.

The resolution on La Follette reads as follows:

"Whereas, recent articles in the public press note the condemnation and even impeachment of United State Senator Robert M. La Follette of Wisconsin, in the United States Senate on account of his minority stand on certain issues of our present war; and, whereas, the great body of the American labor movement yields to none in its loyalty and fealty to our nation in this, her hour of need; and, whereas, the long years of experience and deep friendship between Senator La Follette and organized labor, in whose cause no truer friend has labored, directs the California State Federation of Labor in its eighteenth annual convention in regular session assembled, in the city of Sacramento, in speaking a message of calmness and tolerance to all citizens of our land, during this great war crisis; therefore, be it,

"Resolved, that we ask for Robert M. La Follette the greatest right of all democracy, a right to be heard, a right to express the views of an intelligent minority, for on this rock is founded all liberty.

"Resolved, that we convey to Senator La Follette our confidence in his integrity and loyalty as a true American citizen, even though he differ with the great body of labor and our people on some questions of the war."

IOWA URGES EXPULSION.

[BY A. P. DAY WIRE.]

DES MOINES (Iowa) Oct. 5.—Denouncing Senator La Follette as an aid to the enemies of the United States, the Iowa State Council of Defense today passed a resolution, 16 to 2, recommending his expulsion from the United States Senate.

SELF EXEMPTIONS MAY BE REPEALED.

[BY A. P. DAY WIRE.]

WASHINGTON, Oct. 5.—With the discovery that the 8 per cent. "war excess profits tax" imposed by the war tax bill on salaried and professional men, specifically exempts Senators and Representatives, members of Congress who had nothing to do with framing the provision are making plans to fight for its repeal.

LUTHERAN MINISTER UNDER INDICTMENT.

[BY A. P. DAY WIRE.]

CEDAR RAPIDS (Iowa) Oct. 5.—The Federal grand jury today returned an indictment against the Rev. John Reichert, pastor of the German Lutheran Church at Lowden, Iowa, charging him with treasonable utterances.

Charles Louwerse, Hollander, who confessed he wrote a poison letter to Col. W. G. Dows, member of the State Council of Defense, was indicted for misuse of the mails. He entered a plea of guilty and received a sentence of three years in Leavenworth.

For a Weak Stomach.

As a general rule all you need to do is to adopt a diet suited to your age and occupation and to keep your bowels regular. When you feel that you have eaten too much and when constipated take one of Chamberlain's Tablets.—[Advertisement.

The Draft.

NIGHT TRAINING FOR SOLDIERS.

Four Months' Course of Intense Work Mapped.

Schedule Calls for Forty Hours Each Week.

Vigorous Physical Exercises to be Increased.

[BY A. P. NIGHT WIRE.]

WASHINGTON, Oct. 5.—Training work mapped out by the War Department for National Guard and National Army divisions before they will be regarded as ready for duty abroad is based upon a sixteen-week course of the most intensive kinds of work in the open, varied with lectures by American and Allied officers who are experts in modern warfare. To insure uniformity of training throughout the entire army divisional commanders have been urged to see that the schedules announced today are followed closely.

Great stress is laid upon the necessity for night training. Trench raiding, scouting, trench building and operations of all kinds which may be called for in actual combats will be duplicated at the camps through the night hours. To give the men some respite their Wednesday and Saturday afternoons will be kept free except in the case of backward individuals or units. Target practice runs through the entire course, and the schedules call for forty hours' training each week.

STRIKING FEATURE.

A striking feature of the programme is the fact that practically the entire sixteen weeks will be devoted to training individuals, platoons and companies. Since the platoon, commanded by a lieutenant, is the actual fighting unit in trench battles, the new regulations fix upon the lieutenants of each company the responsibility for the training of less than company units, so that they may get in close touch with their men, and to set up an understanding of each other that will be invaluable when they finally "go over the top."

Rigid requirement is made that officers be present with their commands at all drills, and clock-like regularity in carrying out training schedules is insisted on.

New elements will be injected into the training each week so that every phase of modern trench warfare will be dealt with.

LECTURE PROGRAMME.

The lecture programme is calculated to show the soldier not only just what he is to expect at the front, but also what will be his duty under all circumstances of war. First-aid instructions hold a high place, as wounded soldiers today must depend largely upon themselves and their immediate neighbors in a shell-torn trench for first treatment.

As the men harden to their work the hours of vigorous physical exercises increase and the marching maneuvers are extended. At regular intervals review courses will be given and also a programme of test courses to determine every soldier's ability, and as the stepping stone to promotion.

Co-operation.

BRITISH ADMIRALTY ASSISTS AMERICANS.

NAVIES OF TWO NATIONS WORK IN COMPLETE HARMONY.

Secretary Daniels Declares the United States Officers Have had Access to England's Latest Inventions Designed for Use Against Submarines.

[BY A. P. DAY WIRE.]

WASHINGTON, Oct. 5.—Co-operation between the British Admiralty and Vice-Admiral Sims and other American naval officers, Secretary Daniels declared today, has been complete since the outbreak of the war.

"The spirit shown at the Admiralty," Secretary Daniels said, "has been one of perfect openness and frankness and co-operation. Our officers have had access to every bit of information Admiralty officials have had in relation to submarine warfare. They have opened every door to Admiral Sims and his associates."

Mr. Daniels's statement was prompted by published reports that British inventions for combatting submarines had been withheld. On the contrary, he said, every device of which the British navy had knowledge had been fully explained to the American officers. They included some things of which the American experts had no knowledge at the outbreak of the war. Correspondingly, the American experts gave freely to the British all the plans they had evolved for anti-submarine warfare.

Both navies had worked out depth bombs as a weapon against submarines. The British had a supply available and these have been used by American destroyers, Mr. Daniels said. The American bomb, however, is an improvement in some respects over the British and is now used by both navies.

RUSSIAN FLEET WILL OBEY BATTLE ORDERS.

[BY ATLANTIC CABLE AND A. P.]

PETROGRAD, Oct. 5.—The dispute between the Ministry of Marine and the Central Committee of the Baltic fleet has been settled by the intervention of the Council of Workmen's and Soldiers' Delegates of Petrograd. Admiral Verdervski, Minister of Marine, has sent a circular letter to the crews of the warships asking them to maintain good order on their vessels, because the provisional government has received information that the Germans, wishing to take advantage of the dispute, were preparing for a sudden foray into the Baltic. The Fleet Committee answered that the dispute had nothing to do with fight orders, all of which would be obeyed.

PRESIDENT EXPLAINS SWISS COAL FAMINE.

[BY ATLANTIC CABLE AND A. P.]

BERNE, Oct. 4.—President Schulthess, replying today to the increasing criticism of the government for not attempting to keep down the price of coal this winter through a monopoly, told the Parliament that this solution had proved impossible for Switzerland because German shippers had flatly refused to furnish coal for other than private Swiss firms and the German government had declared that it could not and would not bring pressure to bear on the mine owners.

The President told Parliament that economic relations with the Entente were much complicated, but so far as America was concerned the feeling toward Switzerland, from all reports, was favorable.

Exasperated.

GERMANS DENOUNCE REPRISAL RAIDS.

SLIGHT DAMAGE REPORTED IN FRENCH ATTACKS.

One Person Killed at Dortmund, Five Injured at Frankfort-on-Main—Papers Insist Enemy is Actuated by Blind Desire for Destruction of Hospitals.

[BY ATLANTIC CABLE AND A. P.]

AMSTERDAM, Oct. 5.—A dispatch from Berlin received here describes aerial raids on German towns on Tuesday night. The dispatch shows that one airman penetrated as far as Dortmund, and dropped six bombs, damaging the tracks between the Dortsefei and South Dortmund stations. One person was killed.

Another airman dropped six bombs near Feurbach, near Stuttgart. Small damage was done and there were no casualties.

Ten airmen coming from southern and western directions attacked Frankfort-on-Main. Most of the bombs fell harmlessly outside the town, but others fell at places within the city boundary. The damage was small. Five persons were injured.

In Lorraine, the dispatch says, the industrial region was subjected to numerous attacks, but, owing to the effective measures of defense, only slight success was attained.

A German official telegram says that one Entente Allied airman returning from Frankfort-on-Main was forced to descend by German anti-aircraft gunfire. Other attacks the same night were directed against Rastapp and Baden-Baden, causing material damage. The telegram then proceeds:

"For what purpose the French make these attacks on open German towns is not clear. In Rastapp there are no military objectives, and the attacks on Tueringen and Baden-Baden can only be considered the outcome of a blind desire for destruction. The sanatoria at Baden-Baden and the hospitals at Tueringen contain numerous severely wounded men who are there seeking recovery.

"Even the French will not dare to assert that attacks on hospitals far behind the front are of military necessity. By such barbarity the will to persevere can only be strengthened among the German people."

SUBSCRIBE MILLIONS FOR LIBERTY BONDS.

[BY A. P. NIGHT WIRE.]

NEW YORK, Oct. 5.—Subscriptions of the Liberty Loan in the New York Federal reserve district tonight had reached a grand total of $192,739,000, according to unofficial figures made public at headquarters of the committee.

The largest subscriptions reported today were:

Metropolitan Life Insurance Company, $10,500,000.

Equitable Life Assurance Company, $10,000,000.

Chatham Phoenix National Bank, $5,000,000.

National Park Bank, $5,000,000.

Chicago, Burlington and Quincy Railroad, $5,000,000.

Metropolitan Trust Company, $2,500,000.

Wells, Fargo Express Company, $1,000,000.

PHILADELPHIA RESPONDS.

[BY A. P. NIGHT WIRE.]

PHILADELPHIA, Oct. 5. — Approximately $10,000,000 was subscribed here today to the second Liberty Loan. The largest single subscription was $2,000,000 by the Fidelity Trust Company.

ITALIANS BOMBARD ENEMY NAVAL BASE.

[BY ATLANTIC CABLE AND A. P.]

ROME (via London) Oct. 5—(British Admiralty, per Wireless Press.) Repeated attacks by the Austrians on Monte San Gabriele have been repulsed by the Italians according to the official communication issued today. The Austrian naval base at Cattaro has been bombed by an Italian aerial squadron. Hits were observed on torpedo boats and submarines.

ARKANSAS OFFICIALS UNDER INDICTMENT.

[BY A. P. NIGHT WIRE.]

FORT SMITH (Ark.) Oct. 5. — Mayor J. H. Wright and Chief of Police James Fernandez were arrested here today on grand jury indictments. Mayor Wright is charged with violating the corrupt practices act in that it is charged he promised J. H. Vaughn the office of City Attorney in return for Vaughn's support in the election.

Fernandez is charged with accepting a bribe to permit a disorderly house to operate.

COMPENSATION BILL PASSES THE HOUSE.

[BY A. P. DAY WIRE.]

WASHINGTON, Oct. 5. — The Johnson bill extending the protection of State workmen's compensation laws to individuals engaged in interstate commerce recently passed by the Senate, today passed the House.

Economics.

JAP MISSIONS TO VISIT HERE.

Commerce and School Experts to Stay Two Months.

Members Greatly Interested in Our Chinese Trade.

Leader Emphasizes Need of Keeping Open Door.

[BY A. P. NIGHT WIRE.]

A PACIFIC PORT, Oct. 5.—Special Japanese parliamentary and school missions to study commercial, financial and educational conditions in the United States arrived today from the Orient.

The parliamentary mission is composed of Dr. T. Masao, chairman; S. Yamani, T. Schimada, K. Mochizuki and E. Uyehara. All are members of the lower house of the Japanese Parliament.

The school mission is composed of ten principals of grammar schools in Japan. The two missions will remain in the United States approximately two months.

After a three days' visit in this port the missions will leave for Chicago and New York. The members plan to visit Los Angeles after the eastern tour.

OBJECT OF MISSION.

[A. P. FOREIGN CORRESPONDENCE.]

TOKIO, Aug. 31.—Representative Kotaro Mochizuki, who goes to the United States with the Japanese parliamentary delegation in September, is firmly convinced that the time has come to talk less of what he calls "the historical amity between Japan and the United States" and more of the present difficulties which appear to impede the consummation of a thorough and practical understanding and co-operation between the two countries. Mr. Mochizuki is leader of the Constitutional party opposed to the present Japanese administration.

"As to the immediate objects of our visit I might number them as four," said Mr. Mochizuki to the Associated Press correspondent.

"I want to know, whether, when the European industries, paralyzed and entirely stopped by the war, are liberated afterwards, the American manufactured articles will invade the Far Eastern market resulting in a keen commercial campaign and rivalry and in such eventuality, which is not impossible, whether the Japanese industry is equal to the task of competing with the American manufactures, especially in China.

"I want to know America's attitude toward Far Eastern affairs and I shall seek to remove any misunderstandings existing in the minds of American public men concerning Japan's attitude towards the Chinese question and other political matters of importance."

FOR UNDERSTANDING.

The representative was deeply interested in the establishment of a mutual understanding between Japan and the United States. The relations between the two countries, he said, had been affected by misunderstandings regarding China affairs since last spring, which must be ascribed to a lack of complete understanding of will and intentions. The creation of a perfect and thorough understanding of mutual will and intentions could not be expected from the efforts of the government authorities alone, he said. Close association and free exchange of views between the representatives of both nations would help materially to attain the goal.

Mr. Mochizuki added: "Japan should not only welcome American investment in China, but should also encourage American investment and take measures to protect the interests of American capitalists. Only it is desirable that America should recognize Japan's special position towards China in the same light with which the United States regards her own special position in South America.

"I want to inspect the changed condition in the equipment and organization of the American army and navy, especially in what way America has utilized the lessons learned in the European war in the change and improvement of ordinance of her army and navy."

As to China, representative Mochizuki said he wanted to emphasize the efficacy of co-operation with the United States as a satisfactory solution. "As for the maintenance of the open door," he declared, "I believe it essential to the interest of the Japanese Empire. It would be foolish to dream that Japan can dominate all China and if she tried to block the open door it would only permit other powers to step in and do what Japan was trying to accomplish. No, China must be kept free and open."

WOMEN MAY AID CAMOUFLAGE WORK.

[BY A. P. DAY WIRE.]

MARSHFIELD (Mass.) Oct. 5.—Mrs. Clara Lathrop Strong of Marshfield Hills announced today the preliminary organization of an association of women artists for the purpose of offering their services to the government in "camouflage" work. Mrs. Strong said the plan had the unofficial approval of the War Department.

EXPECT MICHAELIS WILL SPEAK TODAY.

[BY ATLANTIC CABLE AND A. P.]

LONDON, Oct. 5.—The German Vice-Chancellor, Dr. Karl Helfferich, is quoted in an Exchange Telegraph dispatch from Copenhagen to the effect that Chancellor Michaelis will reply Saturday to the Socialist interpellation regarding assistance said to have been given by the German authorities in dissemination of Pan-German propaganda.

SENTENCE DRAFT OFFICIALS.

[BY A. P. DAY WIRE.]

NEW YORK, Oct. 5.—Maximum prison sentences of two years each were imposed in the Federal court today upon Dr. Henry Seligman, physician of a Brooklyn draft board, and Nathan Ehrliche and Lazarus Jacobson, clerks, as penalty for receiving money for exempting a man examined for the draft. Seligman, in addition, was fined $2000.

TO CLOTHE BELGIANS.

Soldiers at Army Camps Asked to Give Civilian Apparel to Needy Abroad.

[BY A. P. NIGHT WIRE.]

WASHINGTON, Oct. 5.—Thousands of needy Belgians may be protected from the coming winter's rigors by clothing contributed by the men of America's new National Army, under plans set in motion today by Secretary Baker at the suggestion of Herbert Hoover, national food administrator, and chairman of the commission for relief in Belgium.

Men called to service under the selective draft law, discard for army uniforms the civilian clothing they wear to the cantonments and they are asked to give this to the Belgians. Permission has just been secured to ship 400,000 tons of clothing into Belgium across the Dutch frontier and the gifts of the new soldiers would be sent in under this permit.

Charles A. Engelbracht and Rodney Sackett have been named by the relief commission to handle the clothing situation so far as it refers to cantonments and they have been assured by Maj.-Gen. Bliss, Chief of Staff, of the hearty co-operation of the War Department.

Commanding officers of the cantonments were advised today of the plan.

WIFE MURDERER IS HANGED AT HARTFORD

[BY A. P. DAY WIRE.]

HARTFORD (Ct.) Oct. 5.—Joseph Castelli, 24, and Francesco Vetere, 25, were hanged today in State's prison for the murder of Castelli's wife Annie, in New Haven, April 23, 1916. Both men were from New York. The men were convicted of luring Mrs. Castelli to New Haven, where the husband killed her by striking her in the head with an iron bar.

Solicitation.

ALL ARE URGED TO AID LOAN

McAdoo Says No One Can Win the War.

Asks South Dakota Farmers to Invest Surplus.

Insists They are Amply Able with Harvests All In.

[BY A. P. NIGHT WIRE.]

ABERDEEN (S. D.) Oct. 5.—"Everyone in America is able to do something to win this war," declared Secretary McAdoo in an address here tonight in which he urged his hearers to subscribe liberally to the Liberty Loan. "No one man can win the war," he continued. "The rich cannot do it alone. It would never do for us to let them do it alone if they could. The savings of moderate means cannot do it alone, nor can the poor men do it alone. But all the people pulling together can do it.

"In a democracy it is essential that every man do his part according to his means. This is what America stands for; that is why the selective draft means. That is what every principle of democracy implies, so we must all do our part.

The Secretary asked the American farmers to take a large part in this issue. In the first issue, he said, he directed that farmers should not be solicited because they were borrowing money to plant their crops. Now that the harvest is in and the farmers have benefited by the prosperity as much as any one, he called upon them to subscribe.

Secretary McAdoo will leave early tomorrow for the Pacific Coast. He will make a short plea for speech at Mobridge, S. D., at 1

BAKER'S COCOA IS PURE

Purity in cocoa means carefully selected, scrupulously cleaned cocoa beans, scientifically blended, skilfully roasted, and with the excess of fat removed, reduced to an extremely fine powder by a strictly mechanical process, no chemicals being used, the finished product containing no added mineral matter.

AND IT HAS A DELICIOUS FLAVOR

Trade-mark on every genuine package

Booklet of choice recipes sent free

Made only by

WALTER BAKER & CO. Ltd.

Dorchester, Mass.

Established 1780

REG. U. S. PAT. OFF.

Wear a Siegel Hat

It's a guarantee of highest quality and correct style

$3--$3.50

Stetson's and other well known makes of hats for men for Fall wear

$4--$5--$6

SIEGEL THE HATTER 349 South Spring

Open Saturday Evenings Until 11.

(76)

Outbreak.

MEXICANS IN REVOLT; GONZALEZ AN INSURGENT.

[BY A. P. NIGHT WIRE.]

BROWNSVILLE (Tex.) Oct. 5.—A revolt against the Mexican government has been started by Gen. Porfirio Gonzalez, former Carranza commander, who has mobilized 800 followers at Aldamas, near the Nuevo Leon-Tamaulipas line, 150 miles west of Matamoros, according to reports reaching here. Aldamas is 100 miles south of Roma, Tex.

All trains out of Matamoros, advices received here say, have been canceled. Mexican officials, however, say this is because of high water in the Rio Grande and San Juan. A report here late this afternoon said that military trains are beginning to move.

Few troops are stationed in Matamoros, but some are scattered along the frontier on the Mexican Railway. The Mexican consulate here said there is no confirmation of the reports of the revolt of Gen. Gonzalez.

GOVERNMENT CONFIDENT.

[BY A. P. NIGHT WIRE.]

WASHINGTON, Oct. 5.—Confidence in the ability of the Mexican government to deal with any rebellion that Porfirio Gonzales might inaugurate was expressed tonight at the State Department. No official report on his activities had been received.

OIL STRIKE SPREADS.

[BY A. P. NIGHT WIRE.]

MEXICO CITY, Oct. 4.—The strike in the shops of the Aguilar Oil Company at Tampico spread today to the workmen in the refinery, but only a part of the refinery workers went out, according to dispatches. The company has been able to continue loading fuel oil on steamers without delay.

Plebescite.

WANTS POPULAR VOTE ON SENDING ARMY ABROAD.

[BY A. P. NIGHT WIRE.]

WASHINGTON, Oct. 5.—An appeal to Congress to prevent the sending of a draft army to Europe on the ground that it violates the Constitution, received by Vice-President Marshall today from Hannis J. Taylor, former Minister to Spain, was referred to the Military Committee.

If no constitutional exemption should be found to exist, then Congress, Mr. Taylor contends, should pass a joint resolution expressly authorizing the sending of men to Europe "so that the electorate at the next election may be able to express their approval or disapproval."

RAILWAYS URGE BIG DEMURRAGE CHARGES.

[BY A. P. NIGHT WIRE.]

WASHINGTON, Oct. 5.—Railroads appealed to the Interstate Commerce Commission today to authorize charges ranging from $1 to $5 a day on cars diverted or reconsigned by shippers as a means of keeping freight cars in active service to meet the acute shortage.

Without a heavy charge, the railroad attorneys told the commission, shippers hold loaded cars and change destinations and consignments at will, thus contributing to the congestion of the lines.

One of the greatest factors in last winter's coal shortage, the commission was told, was the practice of shippers in using coal cars for storage.

MAYOR THOMPSON FILES DAMAGE SUITS.

[BY A. P. NIGHT WIRE.]

CHICAGO, Oct. 5.—Declarations in damage suits totaling a million dollars against three Chicago newspapers were filed today by Mayor William H. Thompson. Action also was brought against H. H. Merrick, Jacob M. Dickinson and Otto Joerns, members of the National Security League, for $200,000 each. The Chicago Tribune was sued for $500,000, and the Herald and the Daily News for $250,000 each.

The action is based on articles published by the newspapers September 24, as given out by members of the National Security League, in which the Mayor was charged with refusing to co-operate with Gov. Lowden in preventing a meeting of pacifists.

urns Today.

Solicitation.

ALL ARE URGED TO AID LOAN.

McAdoo Says No One Class Can Win the War.

Asks South Dakota Farmers to Invest Surplus.

Insists They are Amply Able, with Harvests All In.

[BY A. P. NIGHT WIRE.]

ABERDEEN (S. D.) Oct. 5.—"Everyone in America is able to do something to win this war," declared Secretary McAdoo in an address here tonight in which he urged his hearers to subscribe liberally to the Liberty Loan. "No one class can win the war," he continued. "The rich cannot do it alone, and it would never do for us to let them do it alone if they could. The men of moderate means cannot do it alone, nor can the poor men do it alone. But all the people pulling together can do it.

"In a democracy it is essential that every man do his part according to his means. This is what America stands for; that is why the selective draft means. That is what every principle of democracy implies, so we must all do our part."

The Secretary asked the American farmers to take a large part in this issue. In the first issue, he said, he directed that farmers should not be solicited because they were borrowing money to plant great crops. Now that the harvest is in and the farmers have benefited by the prosperity as much as any class he called upon them to subscribe.

Secretary McAdoo will leave here early tomorrow for the Pacific Coast. He will make a short platform speech at Mobridge, S. D., at noon

COCOA

RE

eans carefully selected,
ed cocoa beans, scien-
skilfully roasted, and
f fat removed, reduced
ne powder by a strictly
ss, no chemicals being
product containing no
tter.

AND IT HAS
LICIOUS FLAVOR

Made only by

BAKER & CO. Ltd.
orchester, Mass.
Established 1780

Siegel Hat

guarantee of
quality and
style

-$3.50

and other
own makes of
men for Fall

-$5–$6

EGEL
E HATTER
South Spring

Evenings Until 11.

Washington.

BIG DEMAND FOR COTTON.

"Keep the Staple Coming," Advice to Growers.

Packers and Shippers for a Standard Bale.

Measures are Adopted to Push Transportation.

[BY A. P. NIGHT WIRE.]

WASHINGTON, Oct. 5.—Cotton growers, packers, shippers, carriers, merchants and millers from the South, North and Middle West, representing every phase of the cotton industry from the field to the finished cloth, met in Washington today to devise means for more economical packing and more speedy transportation of the crop.

Resolutions were passed favoring a standard size bale. It was agreed that cotton could be packed to a greater density without damage.

Committees were appointed to take measures to insure the speedy and uninterrupted movement of cotton by rail and water. Howard Elliott, a member of the railroads' war board, told the conference of the part the railroads in movements and supplies for the government.

"The splendid initiative of the American business man," Mr. Elliott said, "has built up this great transportation system that is now doing more business than ever before. The splendid co-operation we have received in this unified work we are using to render the government is going to help win this dreadful war more than many of us believe."

The conference indorsed the administration bill, which has passed both houses of Congress, opening coastwise shipping trade to foreign vessels during the war.

ESTIMATES SHORTAGE IN CONSCRIPT ARMY.

[BY A. P. DAY WIRE.]

WASHINGTON, Oct. 5. — Latest figures show a probable shortage of from 1000 to 3000 men at the national army cantonments when the first increment of 687,000 has been mobilized.

Maj.-Gen. Bliss, chief of staff, has said that as quarters are available divisional commanders may arrange for the accommodation of representatives assigned by daily papers to cover the news at the concentration points.

EXECUTIVES PRAISED BY SENATOR LEWIS.

[BY A. P. DAY WIRE.]

WASHINGTON, Oct. 5.—Senator Lewis delivered a speech of congratulation and praise today to the executive officers of the government for their conduct of the nation in time of war.

"Other governments have toppled, their Cabinets have fallen," said he, "but in other nations in high stations have been indicted for disloyalty; but here, in America, unexpressed though she may be in war, is present before the world this fact that there has been no scandal and no charge of disloyalty against any man exercising executive responsibility."

CENTRALIZATION OF APPROPRIATIONS.

[BY A. P. DAY WIRE.]

WASHINGTON, Oct. 5.—Centralization of appropriation authority in a single committee has been indorsed by President Wilson. In a letter to Chairman Fitzgerald of the House Appropriations Committee, the President declares Mr. Fitzgerald's pending resolution providing for centralization has his hearty approval and that only by such action can mistakes be avoided during the war emergency. Action on the plan will be urged at the next session.

GOVERNMENT TO FIX WAR PRICES FOR OIL.

[BY A. P. DAY WIRE.]

WASHINGTON, Oct. 5.—Oil and gasoline refiners meeting here today with the Federal Trade Commission were told by the commission that prices are to be fixed.

The commission already has submitted to President Wilson preliminary cost estimates on which the government will fix prices it will pay for oil and gasoline needed for war purposes. Today's hearing was to permit producers an opportunity to present their case before a final report is made.

There has been no decision yet as to whether the government will buy oil and gasoline under control of the fuel administration or whether it will enter into a volunteer agreement similar to the steel and copper price arrangement. Profits, it is said, are for a voluntary agreement.

SENATE ADOPTS BILL TO PROTECT SAILORS.

[BY A. P. DAY WIRE.]

WASHINGTON, Oct. 5.—All rules relating to the regulation of army and navy camps and vicinity in order to protect the soldiers from vice were extended to naval training stations in a bill adopted today by the Senate.

The Senate also passed bills authorizing the paying of gratuity to the widows or children of retired army officers or enlisted men losing their lives while serving on active duty in the present war, and the compensating of sailors of property destroyed while in service. The bills have already been passed by the House and now go to the President for his signature.

PERSHING GETS NEW COMMAND.

[BY A. P. DAY WIRE.]

WASHINGTON, Oct. 5.—Army orders today announce that Maj.-Gen. Charles J. Bailey is to command the Eighty-first Division National Army, in training at Camp Jackson, Columbia, S. C. Maj.-Gen. John H. French, originally assigned to command, is on leave of absence because of ill-health, and General Bailey will act until Gen. French recovers.

THE REICHMAN CASE.

Senate Will Not Take Action on Proposed Promotion Until Next Session.

[BY A. P. NIGHT WIRE.]

WASHINGTON, Oct. 5.—Senate action on the nominations of Col. Carl Reichman, of the regular infantry, to be a brigadier-general, held up since his nomination August 15 because of charges that he is pro-German in sympathy, will wait until the December session of Congress. Efforts to dispose of the nomination before adjournment failed today in a three-hour executive session of the Senate.

After extensive hearings a military affairs subcommittee voted nine to two to confirm the promotion, Senators Myers and Frelinghuysen opposing. The committee's action is said to have followed negotiations for an informal understanding with the War Department that in event of confirmation the officer would not be assigned to duty outside of the United States or its possessions.

Col. Reichman has served in the army more than a score of years. His service was praised by many high army officers in the investigation.

The colonel was born in Germany.

Straining at Leash.

OUR NAVY ANXIOUS TO WALLOP KAISER.

ADMIRAL'S PRESENCE IN ENGLAND SIGNIFICANT.

Sooner Our Battleships Get into Action Against Germany Better it will Please All Official Washington, from Highest to Lowest. Knockout Blow Ambition.

[BY DIRECT WIRE—EXCLUSIVE DISPATCH.]

WASHINGTON BUREAU OF THE TIMES, Oct. 5.—As typically illustrative of the spirit in which the American end of the European war is being conducted and will be waged when all is ready, it can be said that officialdom in Washington, from the highest to the lowest, civilian as well as military, is in favor of a great naval offensive against Germany. It is no exaggeration to say that the navy war dog is straining hard at his leash and that he has not only sympathy but encouragement in almost every quarter here in his ambition to break his chains.

In this connection the presence of Admiral H. T. Mayo, commander of the battleship fleet, in England at this time is not without its significance. Admiral Mayo is a fighting man. He represents the strong fighting element in the navy, and he would not be in England at this time without the permission of the President and the Secretary of the Navy.

There can be no doubt that the admiral is telling the British today that when America goes to war it fights, and the quicker the fighting can begin and the hotter it is the better the American navy will like it. The question here is merely one of practicability and choosing a weak spot at which to strike as quickly as possible. Every man in the navy from ensign up is studying this question with might and main.

If there ever was any doubt about the desire of this government to force the fighting on Germany with a view to a quick and decisive ending of the war it can be found in the feelings so generally prevalent here that if there is any possibility of striking the German naval defense a knockout blow it should be done quickly and the advantage pressed home to the last notch.

HEFLIN COMMITTEE READY TO REPORT.

[BY A. P. NIGHT WIRE.]

WASHINGTON, Oct. 5.—Inquiry by a special House committee into the remarks of Representative Heflin of Alabama in connection with reports that German money had been used to influence Congress was completed today in one short session, and a report will be made tomorrow.

In effect, the report is expected to repeat what Mr. Heflin has said many times, that he has no direct evidence of wrongdoing against any member of Congress, and that there is nothing to investigate.

The Alabama member told the committee, in answer to questions, that he never knew of any member obtaining money, denied that he ever said he had heard rumors that they had gotten it, and said that his suspicions against members were aroused by the character of the proposals they introduced in Congress.

Two newspaper men, Stuart Godwin and Andrew J. Eldred, testified that Heflin had told them he had heard rumors of members of Congress getting money easily in a local German gambling-house. They had quoted him to this effect, and he repudiated the interview.

Reports were current during the day that the administration was anxious that the whole affair be dropped.

CROWDER EXPLAINS BOARD'S DUTIES.

[BY A. P. NIGHT WIRE.]

WASHINGTON, Oct. 6.—Misunderstanding as to the powers of Governors of the States to review the action of local or district draft boards caused Provost Marshal General Crowder to telegraph all Governors today a supplementary explanation of their duties in that regard. The Governors and adjutant-generals of the States have been swamped with appeals for rehearings upon which they had no authority to act.

"Only where, through error in law or through the nonculpable ignorance of the registrant, a man has been held for service who should be discharged or exempted," the message said, "is authority to request rehearings by the board granted to the Governors."

COASTWISE SHIPPING BILL.

[BY A. P. DAY WIRE.]

WASHINGTON, Oct. 5.—The administration bill, permitting foreign vessels in the Coastwise trade, except to Alaska during the war and for 120 days thereafter, was unanimously passed today by the Senate. It now goes to the President.

CHAMBERLAIN BETTER.

[BY A. P. DAY WIRE.]

WASHINGTON, Oct. 5.—Senator Chamberlain of Oregon, who narrowly escaped an appendicitis operation, returned today to the Senate.

Sixty-fifth Congress.

LAUD CONGRESS FOR WORK DONE

Session Breaks All Records, Members Declare.

Twenty-one Billions is Total War Appropriations.

Senator Martin Insists Duty was Well Performed.

[BY A. P. NIGHT WIRE.]

WASHINGTON, Oct. 5.—Since Congress convened in its extraordinary war session last April and up to today it has placed at the disposal of the administration $17,000,000,000 and has authorized contracts for almost $2,500,000,000 more. Most of the money was for war purposes, including $7,000,000,000 for loans to the Allies.

The appropriations committees, through their chairmen, Senator Martin and Representative Fitzgerald, made the figures public today coupling with them the declaration that Congress had done its work in furnishing the money for the war very effectively.

Chairman Martin says the session breaks all records.

The exact figures aggregate $16,-$901,966,815, which with the total appropriations for the second session of the Sixty-fourth Congress and the total contract authorized for the present fiscal year, makes a grand total of $21,390,730,940 in appropriations and contract authorizations for the present fiscal year.

"Any criticism leveled at the Senate and House, growing out of the impatience to place the country upon a war basis at the earliest possible moment," said Mr. Martin, "in my judgment is unfair and indicates a lack of appreciation of the enormous amount of work which the two houses of Congress have performed."

Apportionment.

HOW BILLIONS WILL BE SPENT.

ARMY AND NAVY TO RECEIVE GREATEST LUMP SUMS.

Nearly Half a Billion Goes to Maintain Fleet Establishment, While Over $51,000,000 will go for Fortifications—Running Expenses Subordinate to War.

[BY DIRECT WIRE—EXCLUSIVE DISPATCH.]

WASHINGTON BUREAU OF THE TIMES, Oct. 5.—The more than $21,000,000,000 appropriated or authorized by Congress to conduct the war and provide for the ordinary expenses of the government during the fiscal year ending June 30, 1918, is divided as follows:

Agricultural	$ 25,920,113.00
Army	273,040,822.50
Diplomatic and consular	5,062,740.06
District of Columbia	14,172,967.85
Fortifications	91,866,868.00
Indian	11,580,780.67
Legislative, executive and judicial	29,804,292.42
Military Academy	1,244,804.75
Naval	517,278,802.08
Pension	160,060,000.00
Postoffice	321,951,170.00
Rivers and Harbors	27,826,150.00
Sundry Civil	147,368,928.77
Total	$ 1,606,832,040.13
General deficiency	$ 102,841,400.52
Urgent deficiency	1,278,250.00
Miscellaneous (A)	41,056,079.06
Permanent annual and indefinite appropriations	145,984,830.32
Total	$1,902,210,200.05
Increase section of 5 and 10 per cent. to certain employees (estimated)	15,000,000.00
Total regular appropriations Sixty-fourth Congress second session	$ 1,917,210,200.05

FOR THE FISCAL YEAR.

Appropriations for the fiscal year 1918 made during the Sixty-fifth Congress, first session (exclusive of army, military academy, rivers and harbors, sundry civil and general deficiency acts:)

Expenses incident to the Sixty-fifth Congress, first session	$ 85,020.00
Loans to the allies, under act of April 24, 1917 (B)	3,000,000,000.00
Expenses of preparation and issue of bonds and certificates of indebtedness under act of April 24, 1917	7,003,945.46
Bureau of war risk insurance, cost of insuring vessels and their cargoes, etc.	45,150,000.00
Urgent deficiency act for the military and naval establishments	2,281,004,541.60
Increase of signal corps of the army, including purchase, operation, etc., of airships	640,000,000.00
Expenses under act to encourage production, conserve the supply, and control distribution of food products and fuel	182,500,000.00
Expenses under the act to stimulate agriculture and facilitate the distribution of agricultural products	11,846,400.00

LOANS TO THE ALLIES.

Additional loans to the allies under act of September 24, 1917 (B)	$ 4,000,000,000.00
Expenses of preparation and issue of bonds, certificates of indebtedness and war saving certificates	21,377,880.92
Expenses under the act to define, regulate and punish trading with the enemy	450,000.00
Expenses under the act establishing a military and naval family allowance, compensation, and insurance fund for the benefit of soldiers and sailors and their families	176,250,000.00
Urgent deficiency act for the fiscal year 1918 and prior years, on account of war expenses	5,350,605,016.83
Interest on bonds and certificates (estimated)	200,000,000.00

THE FIRST SESSION.

Total appropriations, Sixty-fifth Congress, first session	$16,901,966,814.91
Total appropriations for the fiscal year 1918	18,879,177,014.96

Contract authorizations, by acts in addition to appropriations heretofore made, to be met by future appropriations by Congress, authorized during the fiscal year 1918:

Fortifications	$ 5,250,000.00
Naval	86,145,902.00
Sundry Civil	800,000.00
Urgent deficiency appropriation act of June 24, 1917	16,550,000.00
Urgent deficiency appropriation act of October, 1917	2,401,458,260.80
Act to authorize the construction of a building for the use of the Treasury Department	1,250,000.00
Total contract authorizations	2,511,553,925.80
Total appropriations and contract authorization fiscal year 1918	$21,390,730,940.46

RECAPITULATION.

Total appropriations, Sixty-fourth Congress, second session	$ 1,917,210,200.05
Total appropriations, Sixty-fifth Congress, first session	16,901,966,814.91
Total contract authorizations, fiscal year 1918	2,511,553,925.80
Total appropriations and contract authorization fiscal year 1918	$21,390,730,940.46

EXCLUSIVE OF LOANS.

Total appropriations, fiscal year 1918, exclusive of $7,000,000,000 for loans to the allies	$11,879,177,014.96
Total appropriations and contract authorizations, exclusive of $7,000,000,000 for loans to the allies	14,390,730,940.46

(A)—This sum includes an appropriation of $10,000,000 for the war risk insurance bureau, which has been repealed by subsequent legislation.

(B)—The $3,000,000,000 and $4,000,000,000, making in all $7,000,000,000 to meet loans to the allies, is reimbursable by the foreign governments to whom the advances are made.

CHARGE OF MUTINY AGAINST MILITANTS.

[BY A. P. DAY WIRE.]

WASHINGTON, Oct. 5.—Militants of the woman's party serving time in the District of Columbia workhouse for demonstrations before the White House, are charged with mutiny as a result of their rough-and-tumble fight Wednesday with guards and negro women prisoners.

The charge of mutinous conduct is made in a report by Alonzo Tweedale, auditor in charge of the workhouse, while the superintendent is suspended pending outcome of the inquiry. The report tells how the eighteen suffragists attacked the acting superintendent, the prison matron and three male guards who had been called to the rescue when the officers sought to remove one of their number, Mrs. Margaret Johns, for medical treatment at the Washington Asylum Hospital.

Miss Alice Paul, head of the Woman's party, made a statement denying many of Mr. Tweedale's statements and declaring that the women interfered because they were not told where Mrs. Johns was to be taken and feared that she was to be placed in confinement on bread and water.

Election.

MAYOR SMITH HELD IN CONTEMPT CASE.

REFUSED REPORT IN SCANDAL INVOLVING KILLING.

Philadelphia Executive is Bound Over on His Own Recognizance. Stories of Police Intimidation Take up Most of Day's Session Before Justice.

[BY A. P. NIGHT WIRE.]

PHILADELPHIA, Oct. 5.—In addition to the charges of conspiracy to commit murder, aggravated assault and battery, and violations of election laws in connection with the political feud in the Fifth Ward, in which a policeman was killed, Mayor Thomas B. Smith now faces a charge of contempt of court for refusing to produce original reports detectives made to him of conditions in the ward.

The Mayor was bound over in his own recognizance pending the ending of the present hearing of his case.

The contempt charge was one of the sensations of the hearing, which has continued four days and will be resumed Monday. The Mayor refused to produce the originals on advice of counsel on the ground that he cannot be compelled to give evidence to the prosecution in a case where he is the defendant.

"Butch" Mascia was brought into the courtroom handcuffed and identified by a witness as one of the gangsters who broke into a political club and beat him with a blackjack. Mascia is charged with the actual killing of Policeman George A. Eppley on primary day, in trying to escape after blackjacking James A. Carey, the Fifth Ward leader, who was opposed by Mayor Smith for renomination to councils.

Most of the day's session was taken up with stories by witnesses, all Carey supporters, of alleged police intimidation in the interest of Isaac Deutsche, Carey's opponent for the ward leadership.

BANKER AND COURT CLERK INDICTED.

[BY A. P. NIGHT WIRE.]

MACON (Ga.) Oct. 5.—Cook Clayton, clerk of the Federal Court for the Southern District of Georgia, today was indicted on charges of embezzling $15,000 of government funds. Seymour B. Byrom, president of the National Bank of Byromville, relative of Clayton, was indicted for manipulating the books of the bank so as to aid and abet Clayton in making a false statement of his accounts.

Blazon Type Not Necessary.

Chamberlain's Colic and Diarrhoea Remedy needs no glaring headline to attract the public eye. The simple statement that all chemists sell it is sufficient, as every family knows its value. It has been used for forty years and is just what its name implies.—[Advertisement.

Labor.

MORE PAY FOR COAL MINERS.

Workers in Central District Sign New Contract.

Ten Cents Per Ton Advance is Agreed Upon.

Schedule will be Effective While War Lasts.

[BY A. P. NIGHT WIRE.]

WASHINGTON, Oct. 5.—Bituminous coal miners of the Central Competitive Field won their fight for a general wage increase tonight when operators' and miners' representatives in conference here reached a compromise agreement on the terms of the new contract. The agreement presages a wage raise throughout the industry since the central field scale serves as a basis for all other districts and a consequent advance in the government's fixed price for coal.

Operators' representatives agreed to the new wages on condition that they are absorbed in higher coal prices. After the agreement drawn by a subcommittee is ratified tomorrow by the full conference they will go to the fuel administration and ask a revision upward of present coal prices to meet the raise. The wage increase, according to operators' estimates, will add from 35 to 50 cents a ton to the cost of producing coal in thick vein mines and considerably more in mines containing the thinner veins.

The new contract will contain provisions to prevent strikes and lockouts and will be so drawn as to make it impossible for either operators or miners to break it on the grounds of changed conditions. It will run for the duration of the war provided the war does not continue more than two years.

Under the agreement an increase of 10 cents a ton will be paid for pick and machine mining as against the miners' first demand for 15 cents; day labor will be advanced $1.40 a day instead of the $1.90 asked; the pay for yardage and deadwork will be increased 15 per cent. instead of 20 per cent. demanded. Trappers will get 75 cents a day raise and other boys, $1.

The conference began nearly two weeks ago.

In seeking a revision of coal prices to meet the wage increases, operators, it is understood, will ask the fuel administration for an additional increase in prices to cover higher mining costs generally. Operators in many fields are contending they cannot mine coal at a profit at the prices recently fixed by President Wilson and that any increases must of necessity more than cover the wage raises.

John P. White, president of the United Mine Workers, said tonight the increased wages would stimulate production and prevent mine employees from leaving the mines.

"The agreement reached will enable men employed in and around the mines to cope with the present high cost of living," he said.

EIGHT MEN GUILTY OF RESISTING DRAFT.

[BY A. P. DAY WIRE.]

ENID (Okla.) Oct. 5.—Eight men charged with conspiracy in connection with the Working Class Union and other alleged anti-draft organizations, were convicted, and three acquitted in the United States District Court here today. The convicted men will be sentenced tomorrow. The maximum penalty for the offense is six years' imprisonment and a fine of $5000, or both.

MORE ARMY CHAPLAINS.

[BY A. P. DAY WIRE.]

WASHINGTON, Oct. 5.—Representative Siegel's bill for twenty additional army chaplains designed to make places for faiths not now represented, including Jews, was passed today by the Senate and went to President Wilson, who already has said he would sign it.

CANADA'S WAR NEEDS UNDER DISCUSSION.

[BY A. P. NIGHT WIRE.]

OTTAWA (Ont.) Oct. 5.—With a view to obtaining the greatest possible co-ordination of effort between England, Canada and the United States, conferences were begun here today between the government, Lord Reading, Lord Northcliffe and members of the British war mission to the United States.

Possibilities in the developments of Canadian assistance to the Allies are to be surveyed and the creation of further credit, the complicated question of exchange and an increased shipbuilding programme are to be discussed.

Conscription.

ALL SINGLE MEN FIRST FOR DRAFT.

CALLING OF MARRIED ONES NOT LIKELY NOW.

Recommendations that Conscription Liability be Postponed Until All Those Without Dependants be Utilized are Made by Board in New York.

[BY A. P. NIGHT WIRE.]

NEW YORK, Oct. 5.—Recommendations that the liability of married men subject to military service by conscription be postponed until all available unmarried men shall have been called into service are made in a list of suggestions for the improvement of the administration of the draft act prepared here by a number of local board members, addressed to the President, the Governor, the Provost Marshal General and State Adjutant-General.

Drafting of married men while single men without dependents are not called results, the recommendations say, in "much intense public dissatisfaction and resentment, which, as the number of such cases increase, must more and more seriously impair public confidence in the whole principle of conscription and to that extent the successful conduct of the war."

TURKESTAN IS NOW IN STATE OF WAR.

[BY ATLANTIC CABLE AND A. P.]

PETROGRAD, Oct. 5.—The government has declared a state of war in Turkestan, where revolutionary movements broke out early this week. The situation appeared to be becoming normal when it suddenly flared up again.

As a protest against the sending of a punitive expedition, the Council of Workmen's and Soldiers' Delegates in Tashkent, the capital, has proclaimed a general strike.

A Petrograd dispatch October 1 said that Gen. Cherkess, the commander in Turkestan, had been attacked and beaten and that other officers had been seized by irresponsible troops. It is reported that a temporary revolution had been organized and that the people were in a panic.

Russian Turkestan is composed of four provinces in Central Asia, east of the Caspian Sea, with a population of about 6,485,000.

BELL-ANS
Absolutely Removes Indigestion. One package proves it. 25c at all druggists.

NEVER NEGLECT A COLD OR COUGH
Serious throat and lung troubles usually begin thus. At the outset or even when they become chronic, try
ECKMAN'S ALTERATIVE
This Calcium preparation combats infection and tones the system by aiding in tissue repair. Thousands have found it effective. Contains no Alcohol, Narcotic or Habit-Forming Drug.
$2 size, now $1.50. $1 size, now 50c.
Sold by all leading druggists.
Eckman Laboratory, Philadelphia.

San Francisco New York Sacramento San Jose — PL — Los Angeles Oakland Stockton Fresno

Do You Want a COAT?

YOU CAN SELECT A COAT INTELLIGENTLY IN LOS ANGELES WITHOUT SEEING THE ASSORTMENTS AT THIS SMART SHOP, BUT IT'S DIFFICULT. WHY IGNORE THE LARGEST ORGANIZATION OF ITS KIND IN THE WEST? YES, LARGEST BOTH IN BUYING AS WELL AS SELLING.

Women's and Misses' Styles available for TYPES

Reich-Lievre

FOURTH FLOOR 739 BROADWAY 745 — OPPOSITE NOROSCO THEATRE

Crescent MILK

Best for Babies

Nathan Strauss—the world's greatest authority on pasteurization of milk—who has saved the lives of thousands of New York babies, says that milk pasteurized-in-the-bottle is the safest and most wholesome food for feeding infants. He has proven that it is better than unpasteurized milk.

After inspecting our plant he further stated that the Crescent plant and the Crescent method was the best he had ever seen.

Throw greater safety around baby by using—
Crescent Milk
Pasteurized-in-the-bottle

LATEST METHOD IN PAINLESS DENTISTRY
Specialist in each branch of Dentistry. Reasonable prices for high-class dentistry. We positively extract teeth without pain.
Gold Dust Plate, $15.00 — Aluminum Plate, $25.00
Gold Inlay—Porcelain Inlay—Crown and Bridge Work—Porcelain Crown and Gold Crown—Gold Filling, Platinum Filling. We replace teeth as perfect as Nature gives to the most fortunate. Examination and advice free. Lady attendant.
Over Owl Building, Seventh and Hill sts. DR. RIMMER 652 S. Hill st. Phone A5832.

WHITE PAPER
Mankind's Greatest Friend
The per capita consumption of white paper in America is greater than in any other country in the world. But the
Acute Shortage
threatens the comfort of Americans unless an effort is made to curtail consumption.
Save Waste Paper and Curtail Consumption of Finer Grades

$10 WATCHES MONTGOMERY BROS. Jewelers 4th and Broadway

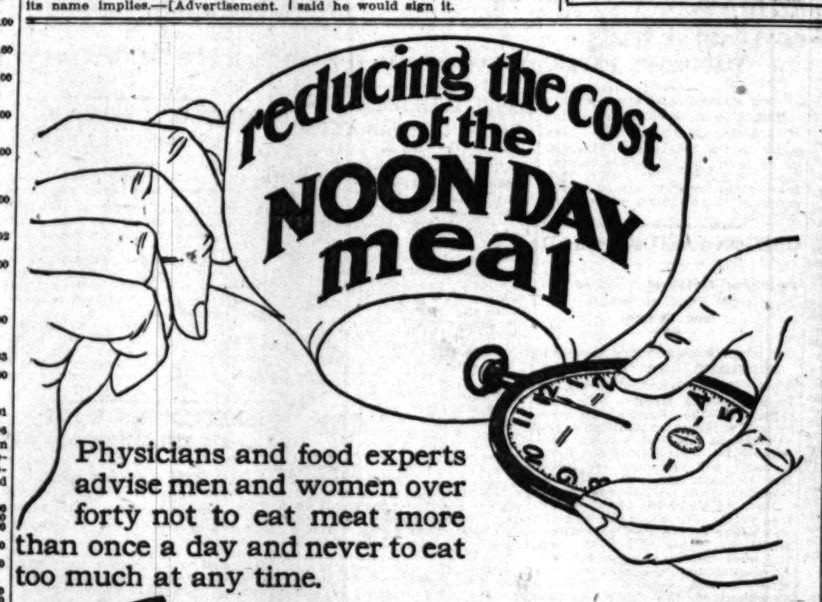

Physicians and food experts advise men and women over forty not to eat meat more than once a day and never to eat too much at any time.

Here's a suggestion with exact bearing on health and present-day food economy. Make a cup of Ghirardelli's Ground Chocolate the substantial part of your mid-day meal. It contains a maximum of nourishment—one cent's worth makes a cup—at minimum cost.

Ghirardelli's
Ground Chocolate

Comes in ½-lb., 1-lb. and 3-lb. sealed cans.

D. GHIRARDELLI COMPANY
Since 1852 San Francisco

The Times Free Information Bureau
619 SouthSpring Street

THE TIMES FREE INFORMATION AND RESORT BUREAU is for the accommodation and benefit of persons seeking interesting routes of travel, desirable hotels and rest, recreation and recuperation at the seashore or in the mountains.

Particulars are furnished by competent attendants and by correspondence to the general public regarding rates and attractions of railroad and steamship lines, hotels and pleasure and health resorts. Photographs, descriptive circulars and transportation literature are kept on hand for inspection and distribution. Times readers can obtain here in a few minutes, without the delay incident to writing for it, all the information necessary for a safe and enjoyable journey or vacation. This service is absolutely free. Literature also may be obtained at the New Times Building, Broadway at First street.

PERSONS CONTEMPLATING VISITING LOS ANGELES ARE PRIVILEGED TO HAVE THEIR MAIL ADDRESSED TO THE BUREAU.

Resorts

ARLINGTON HOTEL
SANTA BARBARA

An absolutely Fireproof Hotel—All Outside Rooms, affording plenty of light and air—Headquarters for Tourists from all parts of the world. Private Lavatories in connection with all rooms. Ideal climate the year round. Automobile road is now perfect. 3½ hours' run Los Angeles to Santa Barbara. Unexcelled facilities for care of automobiles in hotel grounds.

H. P DUNN, Lessee.

The Most Attractive and Sportiest Golf Links in California.

SPECIAL TICKET SALE | VENICE DANCE PAVILION 40 TICKETS FOR $1.00 | SUNDAY OCTOBER 7TH

Hotel Virginia LONG BEACH
CLOSE TO THE ARCHITECTURAL SURF
Absolutely fireproof. American plan. Golf, Tennis, Bathing and many other diversions. Center of social events. Luxurious accommodations. Hospitable atmosphere. Spend the week-end. Write for folder. W. P. NESTLE, Mgr.

BRENT'S MOUNTAIN CRAGS, 100 Minutes from Broadway
Not merely a summer resort—a recreation ground the year round—an ideal spot for picnics—fireplaces and running water—plenty of wood. House tents and cottages for rent by the day or week. For reservations write or phone Dowland or White, 730 S. Main St. Phones 10464, or Main 7750.

Mt. Lowe Cottages Completely equipped for housekeeping, $3 per week, two persons; $1 each additional person. Camp supplies at City prices. Free showers. Amusements. Reservations P. E. Information Bureau. Five trains daily, 6th and Main. Fare $2.

SANTA CATALINA ISLAND
California's Ideal Summer and Winter Resort. For time card and general information, inquire, Banning Co., Agents, 104 Pacific Electric Bldg., Los Angeles. Phones Sunset Main 81. Home 10804.

APPLES AND CIDER At Pine Hills Lodge, San Diego Co.
DUCKS ON THE LAKE An easy drive from Los Angeles.
Inquire at Times Information Bureau.

RADIUM SULPHUR SPRINGS MELROSE AVENUE and GOWER STREET.
Drink and bathe in the most radio-active natural curative mineral water. It purifies blood, keeps you young. HOT BATH treatments for Rheumatism, Colds, Poor Circulation, Sciatica, Diabetes, Stomach, Liver, Kidney, Bladder, Blood, Bright's, Nervous and Female Troubles. Doctor's advice free. West Sixth street car line. Phone 577194.

Steamships

PACIFIC STEAMSHIP COMPANY
YALE—HARVARD—GOVERNOR—PRESIDENT—ADMIRAL DEWEY—ADMIRAL SCHLEY

SAN FRANCISCO
Every Day Except Tuesday—$18.00 Round Trip

SAN DIEGO
Wednesday, Friday, Sunday—$4.00 Round Trip

SEATTLE-TACOMA
Every Day Except Tuesday—$55.50 Round Trip.

Berth and Meals Included in All Fares
624 SOUTH SPRING STREET
Main 7382 Home A3333
PASADENA 1 South Raymond Ave. LONG BEACH 113 West Ocean Ave.

SAN FRANCISCO $6.50, $8.50, $9.50 Special Round Trip $12.70
PORTLAND $32.50, $35.50, $37.50 Round Trip $41.00
STEAMSHIP BEAVER SAILS MONDAY, OCT. 8
SAN FRANCISCO AND PORTLAND STEAMSHIP CO.
517 SOUTH SPRING
AGENTS AND SECURITY NATIONAL BANK, PASADENA, CAL. Main 1904

City Restaurants

SANROMAN'S CAFE 107 to 111 North Spring St.
The Home of Mexican Dishes.
65c—Sanroman's Famous Special Dinners—65c
Wine Included.
Cafeteria—A la Carte—Cabaret Entertainment.
SANROMAN IMPORT CO.

Steamships

ROYAL MAILS (Neutral Flag)
Nederland and Rotterdam
Joint Pacific Service (1st, 2nd and 3rd Cabin)
YOKOHAMA (via Honolulu) KOBE, NAGASAKI, HONGKONG, SINGAPORE and JAVA
Sailings from San Francisco, Oct. 13, 27, Nov. 10, etc.
[Single $100. YOKOHAMA 2nd Cabin $150. R. T.]
Address A. M. Culver, 527 S. Spring, L. A.

AUSTRALIA
NEW ZEALAND AND SOUTH SEAS
Via Tahiti and Rarotonga
Mail and Passenger Service Every 28 days.
Union S. S. Co. of New Zealand
320 California St., San Francisco
Or local Steamship and Railroad Agents.

City Restaurants

The Victor Hugo
RESTAURANT FRANCAIS—A LA CARTE
Genuine French cuisine—Refined entertainment—Best of service—More than a restaurant—A Metropolitan "Institution."
623 South Hill Street

COAL IS ABUNDANT; ALSO FREIGHT RATES.

[BY A. P. NIGHT WIRE.]

SALT LAKE CITY, Oct. 5.—That, by reason of an inadequate car service and the unreasonableness of freight rates, Utah coal producers were limited in their production, suffering financially as a result, was the testimony today by F. A. Sweet, president of the Standard Coal Company, and C. R. Marshall, examiner of the Interstate Commerce Commission.

Mr. Sweet said that Utah's coal production last year was 3,600,000 tons. If lower freight rates prevailed and there was an adequate service of cars, he said that the production would be 4,000,000 or 5,000,000 tons.

RAILROAD EQUIPMENT READY FOR FRANCE.

[BY A. P. NIGHT WIRE.]

WASHINGTON, Oct. 5.—American manufacturing enterprise again has demonstrated its ability to meet the extraordinary demands of war. It was disclosed today that within twenty days after the War Department delivered designs for special locomotives and cars for the troops in France the first of 680 engines and the first of 6000 cars were ready for shipment.

French railroads will not stand the weight and length of standard American rolling stock. The special engines weigh 166,500 pounds and the new cars are only thirty-six feet in length, to negotiate the short curves of French roads. They are equipped with French couplings and the French cars can be used in trains with the American equipment. The engines are eight-wheel drive type, giving them great traction for the heavy loads they will haul to the American front.

The railway equipment sent from the United States will be painted battleship gray to make it inconspicuous as possible. The first engine bearing the marking "U.S.A. No. 1" soon will be in operation on the French lines.

SUSPEND FREIGHT RATES.

[BY A. P. DAY WIRE.]

WASHINGTON, Oct. 5.—Proposed increases of from 1 to 13 cents a hundred pounds in freight rates on potatoes from Wisconsin, Minnesota, Upper Michigan, North and South Dakota and Iowa, to the principal markets of the country, were suspended by the Interstate Commerce Commission today until February 7, pending investigation. They were to have become effective October 10.

Boilermakers on Strike.

[BY A. P. NIGHT WIRE.]

VANCOUVER (B. C.) Oct. 5.—All the boilermakers in Vancouver are on strike. Both sides to the wage controversy are marking time and no overtures have been made by either men or employers.

Largest.

BOIS EXPLAINS GIFT OF BOLO.

Nothing Improper in Deal, Says French Lecturer.

First Met Intriguer in Paris Newspaper Office.

Admits He Attended Dinner in Mr. Hearst's Honor.

[BY A. P. NIGHT WIRE.]

SAN FRANCISCO, Oct. 5.—Prof. Jules Bois, French lecturer, named by State Attorney-General Merton E. Lewis of New York in connection with the activities of Bolo Pasha, gave out a lengthy statement here tonight, affirming his patriotism and denying that there was anything improper in his dealings with Bolo. The sum of $5000 which Bolo gave to him, he said, was for the purpose of aiding Bois's French propaganda work in this country.

"I await," he said, "the definitive judgment which will pass its decree on the case of Bolo, if he is guilty, although I have always acted in good faith according to the dictates of my conscience as proved by facts, I shall by my work get together in full the $5000 voluntarily given to me in order to facilitate my patriotic work, and employed for that, and I shall donate this same amount to some French war fund."

MET BOLO IN PARIS.

M. Bois said that he first met Bolo Pasha in Paris, in a newspaper office. Early in 1916, in New York, Bolo telephoned him, recalling their conversation in Paris.

"We met a few days afterward," the statement continues, saying: 'I have come to New York to buy paper for printing. You know I like to encourage the press. I am very rich and I put aside a part of my fortune to help sustain the newspapers and to patronize literary men. Since you are here to expand French ideas and since undoubtedly you have not too much on hand for this patriotic work, allow me to contribute to this good cause. Let me place to your credit with the Royal Bank of Canada $5000 to carry on your work. In exchange I ask nothing, but I should be grateful if you would give a lecture, the proceeds to go to the fund for those blinded in the war.'"

This lecture was given, the statement says, and the proceeds of $10,000 were given to the fund suggested by Bolo.

RELIED ON HEARST.

"Bolo thanked me," M. Bois said, "and he confided to me that it was his great desire to see Mr. Hearst take up the cause of the Allies. He assured me that already he had been given the promise that the Hearst syndicate would never attack France. I encouraged him."

This conversation, the statement says, was reported to the French government.

"A few days later Bolo Pasha invited me to a large dinner in Mr. Hearst's honor. I accepted. This, if I remember rightly, was in March, 1916. He introduced me to Mr. Hearst, with whom I could not exchange two words for at that time I spoke very little English.

"It has been mentioned that at this dinner there were present Boy-ed and Von Papen of the German Embassy. They were no more there than William or the Crown Prince.

"I am deeply distressed as to what has happened, but my conscience is untroubled. My word attests my patriotism."

WORK OF AGITATORS DISCOVERED AT ROME.

[BY ATLANTIC CABLE AND A. P.]

ROME, Oct. 5.—The authorities have discovered various campaigns intended to demoralize the country, resembling those recently exposed in France. The Ministry of Justice has decreed that all persons guilty of acts calculated to depress public opinion, diminish the country's power of resistance or prejudice the national interest as regards the internal, foreign or military situation, shall be imprisoned for not more than ten years and fined not more than 10,000 lire.

GOVERNMENT SEIZES DAUDENT'S PAPER.

[BY ATLANTIC CABLE AND A. P.]

PARIS, Oct. 5.—Today's edition of L'Action Francaise has been seized by the government. Its editor is Leon Daudet, whose charges against Louis J. Malvy, former Minister of the Interior, caused a sensation in the Chamber of Deputies yesterday.

OREGON PASTOR CALLED

Prominent Divine of Portland Accepts Pulpit in Southland Church.

[BY DIRECT WIRE—EXCLUSIVE DISPATCH.]

PORTLAND (Or.) Oct. 5.—Rev. G. K. Berry, pastor of the Kern Park Christian Church, has been called to the Corona Christian Church in Southern California and will preach his last sermon here October 14. This Sunday Mr. Berry formally will announce his intention to leave and will preach on "Opinion, Faith and Knowledge."

Rev. Mr. Berry has been here sixteen years. For about ten years he was editor of the Pacific Christian. He is the author of several books, the most important of which is a theological text-book used by many students and entitled "Christian Teaching of the Eight Leading Churches."

PRESS TO AID WAR LOAN.

[BY A. P. NIGHT WIRE.]

MINNEAPOLIS, Oct. 5. — More than 600 country newspapers have offered free advertising space during the second Liberty Loan campaign in the Ninth Federal Reserve District, according to an announcement by the District Executive Loan Committee here tonight. The list includes many German-language papers, the announcement said.

ARMOUR BUYS WAR BONDS.

[BY A. P. DAY WIRE.]

CHICAGO, Oct. 5.—J. Ogden Armour today announced a subscription of $2,000,000 to the new Liberty Loan bond issue in behalf of Armour & Co.

Had Cash.

(Continued from First Page.)

would not be worth while to spend so much.

[Signed] "JAGOW."

REPLY OF BERNSTORFF.

"No. 685, March 5.

"Please instruct Deutsche Bank to hold 9,000,000 marks at disposal of Hugo Schmidt. The affair is very promising. Further particulars follow.

[Signed] "BERNSTORFF."

"No. 692, March 20.

"With reference to telegram No. 685, please advise our Minister in Berne that some one will call on him who will give him the passwords Sanct Regis, who wishes to establish relations with the Foreign Office. Intermediary further requests that influence may be brought to bear on our press to pass over the change in the inner political situation in France so far as possible in silence, so that things may not be spoiled by German approval.

[Signed] "BERNSTORFF."

"No. 206, May 21.

"The person announced in telegram 692 of March 20 has not yet reported himself at the legation at Berne. Is there any more news on your side of Bolo?

[Signed] "JAGOW."

Rejoinder.

MALVY DENOUNCES DAUDET CHARGES.

FRENCH DEPUTY DECLARES HE HAS BEEN SLANDERED.

Former Minister of Interior Insists He Never Went to Paris Suburb to Meet German Agent and has Never Abused Confidence of the Government.

[BY ATLANTIC CABLE AND A. P.]

PARIS, Oct. 4 (delayed.)—Charges against Louis J. Malvy, former Minister of the Interior, by Leon Daudet, a newspaper editor, were denied by M. Malvy in his statement in the Chamber of Deputies today. M. Malvy announced that he had been slanderously accused of abusing his position as Minister to betray the country.

The former Minister of the Interior said that M. Daudet had called on Andre Maginot, then Minister for the Colonies, and accused Malvy in the presence of Maginot of going every week to Vaucresson, a suburb of Paris, to meet a German agent. M. Malvy declared he had never gone to Vaucresson. M. Maginot arose and explained that when Daudet visited him he had declared himself absolutely sure of the information he produced.

MALVY'S STATEMENT.

Declaring that he wished to put an end to the "Almereyda legend," M. Malvy said that he had never been on intimate terms with the editor of the Bonnet Rouge. He explained that as Minister of the Interior, he was anxious to preserve order without resorting to violence. For that purpose he obtained the co-operation of the Bonnet Rouge, which seemed to exert some influence in certain circles. A year later, he said, his suspicions were aroused regarding the Bonnet Rouge and he reported the matter to M. Briand, who was then Premier.

M. Briand arose and said that toward the end of 1916 he noticed symptoms of a peace campaign in certain newspapers. He used the censorship in acting against them and gave M. Malvy certain information he had on the new tendency of the Bonnet Rouge. He said he charged M. Malvy to watch the men connected with the Bonnet Rouge.

"I know he had them watched," said the former Premier. "I must declare that M. Malvy, far from hesitating, gave orders to smite with the greatest severity."

CONDUCT IN STRIKES.

M. Malvy defended his conduct during the strikes in May and June, amid noisy confusion, and accused the press of the right of campaigning against him. He concluded:

"My conscience tells me I have done all my duty. I shall continue my task in the hands of my friends."

M. Painleve asked the chamber to let justice accomplish its duty. He promised the chamber that M. Daudet would have to prove his charges contained in the letter to President Poincare. The chamber then voted confidence in the government.

Further action in the case is awaited eagerly by the French public.

DESPERATE ASSAULTS MARK GERMAN ATTACK

[BY ATLANTIC CABLE AND A. P.]

BRITISH FRONT IN FRANCE AND BELGIUM, Oct. 5.—The sun this morning was shining down through the crisp October air on an unwavering line of British troops along the new defenses, which they reached in yesterday's great drive. The night had brought very little change in the situation, and the British rapidly were consolidating the positions that were the fruit of one of the most important conquests of the war. The night was comparatively calm as far as infantry action was concerned.

The enemy, however, concentrated an intense artillery fire on the entire battle front, and during yesterday afternoon and evening they massed their shattered troops at various places for counter-attacks. These were attempts born of desperation, and in almost every case the onrushing waves of German infantry were caught in a heavy artillery, machine gun and rifle fire and crushed before they reached their objectives. The German artillery fire was particularly heavy up to midnight along the sector just north of the Menin road in the vicinity of Podrehaek. In the afternoon and evening the enemy launched no less than five counter-attacks in this sector of the front, but each time were driven back with heavy losses.

RUSSIAN ARTILLERY REPULSES ADVANCE.

[BY ATLANTIC CABLE AND A. P.]

PETROGRAD, Oct. 5. — Heavy fighting occurred yesterday on the Rumanian front, the War Office reports. Near Radautz an attack was checked by the Russian artillery. In the Buzeu region Bulgarians made an advance, but later were driven back.

On the Caucasus front the Russians captured a bridge near Oromaru.

Political.

"NATIONAL" PARTY STATES PRINCIPLES

SUPPORT OF NATION AND ALLIES IN WAR PLEDGED.

Representatives of Five Groups Meeting in Chicago go on Record for Federal Suffrage Amendment, Modification of Censorship and Prohibition During Hostilities.

[BY A. P. DAY WIRE.]

CHICAGO, Oct. 5. — Before adjourning, the conference of representatives of the five political groups which last night settled on the name "National party" as their designation adopted a declaration of principles today.

Party support of the nation and its allies in the conduct of the war was pledged in the declaration; the passage of the Federal suffrage amendment was urged; modification of the censorship now resting with the Postmaster-General was advocated, and complete prohibition of the manufacture and sale of intoxicants during the period of the war was approved.

It was further urged that the government take over and socialize the railroads, telegraph lines, mines, steel and iron works, munitions factories and other great economic functions essential to the conduct of the war. Strong protest was made against profiteering and the levying of an 80 per cent. tax on war profits was urged.

The declaration approved the policy of the government in placing representatives of organized labor on all commissions for the regulation of industry during the war and urged that this policy be continued when the time for the selection of peace commissioners arrives.

The declaration calls attention to the profits said to have been made by the United States Steel Corporation in connection with the plea for a tax on war profits.

Plans are necessarily temporary and must await formal approval by the governing national bodies. It was said one plan decided on called for the election of a temporary national executive committee at once, consisting of four members each from the Progressives, Prohibitionists, single-taxers, Social Democrats and independents.

WEATHER ELSEWHERE.

Snow Falls in Upper Michigan, First of Season in the Middle West. Rain for World Series.

[BY DIRECT WIRE—EXCLUSIVE DISPATCH.]

CHICAGO BUREAU OF THE TIMES, Oct. 5.—Light snow fell in upper Michigan today, the first in the Middle West. In the East Central and in all the Eastern States there was rain and slowly lowering temperatures. West Central States, with two local exceptions, were dry and no rain was reported in the South or Mountain States. Western Canada also had light snow. The maximum temperature in Chicago was 52 deg., minimum 45, and drizzling, intermittent rainfall.

Temperatures generally yesterday, as reported by the United States Weather Bureau in Los Angeles, were as follows:

	Max.	Min.		Max.	Min.
Abilene	92	58	Pasadena	*93	57
Boise	74	50	Phoenix	104	82
Bonita	93	51	Pittsburgh	64	50
Boston	66	52	Pomona	97	57
Buffalo	56	48	Portland, Or.	70	58
Calgary	50	34	Rapid City	68	38
Chicago	52	44	Red Bluff	96	60
Denver	72	44	Redlands	*97	60
Des Moines	52	42	Reno	84	46
Dodge City	92	58	Riverside	*100	60
Duluth	42	32	Roseburg	80	54
Durango	82	50	Roswell	90	54
Escondido	96	50	St. Louis	60	50
Eureka	66	50	St. Paul	50	40
Flagstaff	78	36	Sacramento	94	52
Fresno	96	58	Salt Lake City	78	52
Galveston	80	72	Santa Barbara	*80	57
Havre	78	36	S. Bernardino	*101	62
Helena	78	34	San Diego	74	63
Huron	50	34	San Fernando	96	53
Independence	96	58	San Francisco	66	53
Jacksonville	92	68	S. Lois Obispo	72	53
Kamloops	68	48	Seattle	62	52
Kansas City	76	58	Sheridan	86	46
Knoxville	76	58	Spokane	78	46
Los Angeles	88	61	Swift Current	66	34
Memphis	84	62	Tonopah	86	48
Modena	94	60	Tucson	96	58
Moorhead	52	44	Tustin	96	48
Mt. Wilson	*80	44	Washington	72	52
Needles	112	62	Williston	54	-
New Orleans	90	68	Winnemucca	86	34
New York	74	58	Yuma	108	64
North Head	60	50			
North Platte	66	44			
Oklahoma	76	54	*—Previous day.		

RAIN FOR BIG GAMES?

[BY A. P. DAY WIRE.]

CHICAGO, Oct. 5.—A rain so frost-bitten that it looked much like snow broke today over the stage set for the first of the world's series games tomorrow, but the man in the weather tower ignored it and said with conviction:

"Fair and cool tomorrow." Then he added: "There may be frost. This rain is just a little puff—nothing to it."

JOURNAL ABSORBED BY BOSTON HERALD.

[BY A. P. NIGHT WIRE.]

BOSTON, Oct. 5.—The absorption by the Boston Herald of the Boston Journal, which has been a factor in the morning newspaper field in New England for more than three-quarters of a century, was announced tonight. On next Monday morning the Herald will be issued under the title, "The Boston Herald and Boston Journal."

The Journal was first published in 1833. During the Civil War it was the leading New England chronicler of news from the fighting fronts. In recent years the property has changed hands several times.

SEATTLE MEN WANT LA FOLLETTE OUSTED.

[BY A. P. DAY WIRE.]

SEATTLE (Wash.) Oct. 5.—Letters denouncing Senator La Follette as an enemy of the country who should be ousted from office and otherwise punished for his public statements were sent today to United States Senators W. L. Jones and Miles Poindexter of Washington by the Minute Men, a Seattle patriotic organization composed of 4000 members of various veteran associations.

NEW COLLEGE COURSE.

[BY A. P. NIGHT WIRE.]

BERKELEY, Oct. 5.—A course for chief storekeepers in the field depots of the ordnance department of the new National Army will start October 15 at the University of California. The course will last until November 24.

PLANS WORKED OUT.

[BY A. P. NIGHT WIRE.]

NEW YORK, Oct. 5.—Plans for a general conference of all Russian organizations in the United States to promote the welfare of Russians in this country have been worked out by Ambassador Bakhmetieff.

WOMEN ARE ATTACKED.

Slugger Continues Activity at Seattle Despite Efforts of Citizens and Police.

[BY A. P. DAY WIRE.]

SEATTLE (Wash.) Oct. 6.—Seattle police and citizens today doubled their efforts to find the so-called "slugger," when Mrs. T. Carlson, living on the city's outskirts, reported she was attacked shortly after noon while in her basement. When she screamed and fought her assailant, he fled, she asserted. Mrs. Carlson is the second victim to report attacks today.

Shots were fired by police at a fleeing prowler suspected of being guilty of the recent attacks. The suspect was seen loitering in a residence district, but escaped.

Two of yesterday's victims frightened the slugger from their homes by screaming when he entered. A third, Mrs. Edward Kinsey, was tied hand and foot, and a fourth, Miss Esther Thayer, was found unconscious in the yard of her home after the assault. Mrs. Anna Hundertmark was attacked by two men yesterday, struck over the head with a rifle, bound to a table and robbed.

Citizens and police are organizing patrols to guard the residence district.

Reports came to the police that Mrs. G. W. Murray shot twice at a stranger who forced his way into her home and attempted to attack her. The man fled. Mrs. Murray lives six blocks from where Mrs. Kinsey was attacked yesterday.

Motorcycle Patrolman G. F. Reynolds fired five shots at a man he saw trying to enter the home of Herbert Davis immediately after Mr. Davis had left his home for work today.

Powers Limited.

RUSSIAN CONGRESS CONSULTATIVE BODY

LEGISLATIVE FUNCTIONS TO BE DENIED BY GOVERNMENT.

Premier Kerensky Sharply Rebuffs Members with Announcement of Personnel of New Ministry—Resolutions Plead for Continuance of Strong Authority.

[BY ATLANTIC CABLE AND A. P.]

PETROGRAD, Oct. 5.—The newspapers say that the preliminary parliament which the democratic congress has decided to set up will be a provisional body of a consultative, not legislative, character. It will be empowered, however, to consider questions of foreign policy. It will consist of 231 members, of which 110 will represent the zemstvos and towns. The government is to supply it periodically with all information concerning the situation in the country.

NEW MINISTRY NAMED.

[BY ATLANTIC CABLE AND A. P.]

PETROGRAD, Oct 6 (delayed.)—Premier Kerensky's reply to the democratic congress that no step toward naming a Cabinet be made without the sanction of the congress was a notification that before another day expired he would announce the personnel of the ministry, which already had been chosen. The announcement was made to M. Tseretelli of the main committee of the congress.

Late tonight, after a lengthy session of the present Cabinet and the others scheduled to occupy portfolios in the new one, the following unofficial slate was announced:

SLATE ANNOUNCED.

Premier, M. Kerensky; Minister of Foreign Affairs, M. Terestchenko; Minister of the Interior, M. Mikitin; Minister of Agriculture, M. Maloff; Minister of Labor, M. Skobeleff; Minister of Supplies, M. Prokopovitch; Minister of Finance, M. Bernatsky; Minister of Religion, M. Kartashieff; Minister of Public Welfare, M. Kishkin; Minister of Trade and Industry, M. Konovaloff; State Controller, M. Smyrnoff; Minister of Justice, M. Malyantovitch; Minister of Education, M. Salaskin; president of the Ecumenical Council, M. Tretyakoff; Minister of War, Gen. Verkhovsky; Minister of Marine, Admiral Verdervski.

The Constitutional Democratic party, under which the democratic congress has been in opposition, is represented by Kishkin, Konovaloff and Smyrnoff. The portfolios of Foreign Affairs, War, Marine and Interior remain unchanged.

CONGRESS FOR PEACE.

The democratic congress, by a vote of 839 to 106, has passed a resolution declaring that it is indispensable to continue a strong revolutionary authority which would follow the programme of the Moscow conference of last August and carry out an active policy tending to the realization of a general peace.

The congress directed the main committee to choose five of its members to draft a scheme for forming such authority. The resolution was prepared by the committee representing all the parties in the congress, and sets forth the views and principles agreed to by a majority of the conference. The resolution was submitted to the congress by M. Tseretelli, former Cabinet Minister.

BOURGEOISIE WIN FINLAND ELECTION.

[BY ATLANTIC CABLE AND A. P.]

HELSINGFORS, Oct. 5.—The unified bourgeoisie bloc and Social Democrats received the great majority of the votes in the elections for the Finnish Diet, just completed, the Social Democrats polling 600 less than the bourgeoisie. The total votes were: Swedish party, 6304; unified bourgeoisie bloc, 20,706; Social Democrats, 30,106; Agrarian party, 2621; Christian Workers, 1591.

OBITUARY.

Richard K. Erwin.

[BY A. P. DAY WIRE.]

FT. WAYNE (Ind.) Oct. 5.—Judge Richard K. Erwin, Chief Justice of the Indiana Supreme Court, died early today at a hospital, following an illness of several weeks.

DUTCH SUBMARINES.

[BY ATLANTIC CABLE AND A. P.]

THE HAGUE, Oct. 5.—The semi-official news agency states that as the American government is not permitting construction of the submarines ordered for the Dutch colonial navy, the Dutch government has withdrawn the appropriation therefor, while efforts are being made to have them constructed elsewhere abroad.

The Pacific Slope.

THREE DIE IN FIRE.

Seven Others Injured When Walls of Rooming-house Collapse at San Francisco.

[BY A. P. NIGHT WIRE.]

SAN FRANCISCO, Oct. 5.—Three firemen, one assistant chief, were killed and seven others were injured seriously late today in the downtown district when they were trapped by the collapsed walls of a three-story frame lodging-house destroyed by fire.

First Assistant Chief Stephen D. Russell and James Collins were dead when dragged from under the debris. William Allen died on the way to a hospital.

It was said that none of the seven injured was in immediate danger tonight.

Thirty roomers were taken from the building by the police, soldiers and sailors, before the collapse.

According to the police, the fire started in a building adjoining the lodging-house. It spread rapidly and the lodging-house was soon destroyed. The building in which the fire was said to have started was partly destroyed.

COAST TROOPS WILL PICK CRANBERRIES.

[BY A. P. DAY WIRE.]

FORT STEVENS (Or.) Oct. 5.—To relieve a serious shortage of pickers in the cranberry fields of Ilwaco county, Washington, soldiers of the Coast Artillery stationed here are being granted four-day furloughs in parties of four from a company, to pick berries. The men will draw their regular army pay and in addition receive the wages of cranberry pickers. Waste of a large portion of the crop had been threatened for lack of sufficient pickers.

MINISTER ACCUSED OF MISUSING FUNDS.

[BY A. P. NIGHT WIRE.]

SAN FRANCISCO, Oct. 5. — A grand larceny warrant was sworn out today for the arrest of the Rev. Vasily Dvornikoff, a priest of the Russian Greek Church, following a charge by the Rev. Validimar Alexandroff of the same church that he unlawfully appropriated $18,850 of Alexandroff's private funds. Dvornikoff is held under $30,000 bonds. Alexandroff says in his complaint that the funds were taken during the time he was in Russia.

PLATFORM MEN VOTE TO CONTINUE STRIKE.

[BY A. P. NIGHT WIRE.]

SAN FRANCISCO, Oct. 5.—Platform employees of the United Railroads here, who walked out eight weeks ago demanding recognition of their union and a $3.50 wage for an eight-hour day, voted tonight to continue their strike until their demands are granted.

STUDENTS SAVE LIVES.

Football Squad at Phoenix Carries Hospital Patients from a Blazing Building.

[BY DIRECT WIRE—EXCLUSIVE DISPATCH.]

PHOENIX, Oct. 5. — A score of husky High School lads, practicing for a football game on the morrow, were the heroes of a fire this afternoon that imperiled the lives of fifty inmates of the main wing of St. Joseph's Hospital. The blaze started under the roof, above the operating-room, and spread through the roof to the entire building.

The football squad, led by Coach Geary, was first on the scene and proceeded to gather up the patients and take them to safety, generally on grass plats of neighboring homes. Not a life was lost, and the nurses tonight state that no one seems to be particularly the worse for the experience.

Tonight most of the patients are cared for in the remaining fireproof wing of the hospital, in the nurses' home or in private houses freely opened, while the High School, near by, offered them temporary refuge. There was no disorder, though progress of the flames was swift.

The cause is assumed to have been faulty wiring. The walls and much of the lower floors of the main building were saved by fast work of the fire department, but the loss will be almost complete, amounting to about $60,000, with insurance of two-thirds. The lack of hospital facilities is a calamity to local surgeons. Rebuilding will be started at once.

REFUSE INCREASED FARE.

[BY A. P. DAY WIRE.]

SALEM (Or.) Oct. 5.—The Oregon State Public Service Commission today denied to the Portland Railway, Light and Power Company permission to increase the fare on its urban car lines in Portland to 6 cents.

BAKER BURNED TO DEATH.

[BY A. P. DAY WIRE.]

WEED (Cal.) Oct. 5.—V. Alfier, an Italian baker, was burned to death, it was learned today, in the fire which last night practically wiped out the business district of Shastina, a suburb of Weed. The property loss is estimated at about $75,000.

ABUSES FLAG; GOES TO JAIL.

[BY A. P. NIGHT WIRE.]

SEATTLE (Wash.) Oct. 5.—Accused by several soldiers with having made sneering remarks about the American flag as it was being carried in the farewell parade to the draft men, Fritz Olson, aged 35, today was fined $100 and sentenced to thirty days in jail by Police Judge Tworoger.

MRS. MOONEY SEEKS RELEASE.

[BY A. P. DAY WIRE.]

SAN FRANCISCO, Oct. 5.—Mrs. Rena Mooney, accused of murder as the result of a bomb explosion here in July, 1916, filed a writ of habeas corpus in the District Court of Appeal today in an effort to secure her release from jail.

MEXICO TO BUY CORN.

[BY A. P. DAY WIRE.]

MEXICO CITY, Oct. 4.—The Mexican Cabinet at a meeting today decided that the government should buy 1,000,000 pesos' worth of corn in the United States and sell it at cost, to relieve the shortage in cereals. The government will buy 100 tractor engines to assist agricultural production.

Call for Help.

FARMERS WAN FOREIGN LAB

Agricultural Men Meet Food Commissioner.

Importation of Asiatic Declared Necessity.

California Growers Numerous Protests.

[BY A. P. NIGHT WIRE.]

SAN FRANCISCO, Oct. 5.—[illegible] five of California's leading [illegible] assembled here to advise Food Commissioner Ralph P. [illegible] ritt of their needs for [illegible] production of necessaries in C[illegible] nia, discussed the labor situation today, with many asking that [illegible] laws be enacted to bring [illegible] labor for the farms.

Speakers contended introduction of Asiatic labor into California was an absolute necessity. Director [illegible] ritt is to convey the suggestion to the food administration [illegible] Washington at a conference next week. He planned to [illegible] the East tonight.

Dean Thomas F. Hunt of the [illegible] partment of agriculture, Uni[illegible] of California, presided.

John T. Lindley of Azusa [illegible] the citrus industry was suf[illegible] from low prices for the prod[illegible] higher prices for labor.

"Encourage everyone to r[illegible] possible products, is my adv[illegible] said. "It would be a benefit [illegible] country if we would get a [illegible] supply of labor."

Frank Bancroft, deciduous [illegible] producer of Concord, said:

"There will be an absolute [illegible] unless we get Asiatic labor, [illegible] loss will be great. We have [illegible] Boy Scouts and women and [illegible] them inadequate and inefficient [illegible] industry."

LABORERS WASTE TIME.

C. V. Freed, deciduous fruit [illegible] of Newcastle, said:

"We need more help. We [illegible] introduction of Asiatic labor [illegible] have a class of men now w[illegible] we pay $5 a day, take five [illegible] much time in town to spend [illegible] they had only $1 a day."

C. H. Davis of San Anselmo, [illegible] man, said:

"Labor is the only unfa[illegible] condition in our industry. L[illegible] the bars to foreign labor."

E. E. Behr, secretary of [illegible] cific Rice Growers' Associati[illegible] grower of Willows, said:

"There are 32,000 acres of [illegible] this season, and the average [illegible] is higher than last year. W[illegible] been favorably influenced by [illegible] administration's activities in [illegible] inating speculation."

Unless the draft board [illegible] tractor drivers, the deciduous [illegible] producers do not expect to [illegible] their crops next season, declared C. Blake of Vacaville.

David O. Brant, an extensive [illegible] erator in live stock and gra[illegible] duction in San Fernando [illegible] Southern California, said h[illegible] the labor situation serious [illegible] could get the labor if the pr[illegible] manded were paid. He said [illegible] dairy association is serious, [illegible] the dairy cattle were being [illegible] the market as beef owing [illegible] better prices offered. This [illegible] ing the increase in milk pr[illegible] there will be another raise [illegible] before the first of the year [illegible] clared.

"I lost $200,000 as a res[illegible] labor shortage this year [illegible] year," H. C. Merritt, a gra[illegible] and dairyman of Tulare co[illegible] the farmers.

"I spent $9000 importing [illegible] ber of Mexican laborers [illegible] They gambled and even c[illegible] murder on my ranch. The[illegible] entirely useless.

FOOD ARMY ESSENTIAL.

"Why send our boys [illegible] trenches when we cannot fe[illegible] it is just as advisable to s[illegible] a food army as it is an [illegible] the trenches.

"I ask that every high s[illegible] California be closed and th[illegible] strong high school boy be [illegible] ed for farm labor.

"Why ask me to speed [illegible] tion when $75,000 worth [illegible] foods of the sort the food [illegible] istration wants is rotting [illegible] ranch because of the dear[illegible] bor."

The delegates asked R. P. [illegible] to request of the priority [illegible] Board in Washington that [illegible] sentative of the board be s[illegible] for California.

Following his declaration [illegible] price of stock in the East w[illegible] than twice as high as in Ca[illegible] Roy Pilcher, a stock raiser [illegible] coran, asked that the gov[illegible] set stock prices.

Dean Hunt said the beef s[illegible] in California is extremely [illegible] and it is imperative that the [illegible] ment take steps at once to [illegible] the beef supply.

The formation of county [illegible] reaus to fix wage scales was [illegible] ed by William H. Fleet, a [illegible] of Seepe, Ventura county.

Chapman Foster, beet gr[illegible] Salinas, asked a minimum [illegible] scale for farm labor.

James Fullmore, rancher [illegible] dale, Humboldt county, [illegible] the general practice of [illegible] born calves for their hide[illegible] of the contributing cause [illegible] great decimation of dairy [illegible]

G. F. Gallagher, orchardis[illegible] new, asserted that oriental l[illegible] though not desirable, should [illegible] mitted for the duration of [illegible]

C. A. Kimble of Hanford, [illegible] grower and stockman, said:

"We can increase the effi[illegible] labor 50 per cent. by [illegible] saloons in the United States."

A. B. Humphrey

cific Slope.

Call for Help.

FARMERS WANT FOREIGN LABOR

Agricultural Men Meet with Food Commissioner.

Importation of Asiatics Declared Necessity.

California Growers Voice Numerous Protests.

[BY A. P. NIGHT WIRE.]

SAN FRANCISCO, Oct. 5.—Five of California's leading farmers assembled here to advise Food Commissioner Ralph P. Ritt of their needs for increased production of necessaries in California, discussed the labor situation today, with many asking that Federal laws be enacted to bring Asiatic labor for the farms.

Speakers contended introduction of Asiatic labor into California was an absolute necessity. Director Ritt is to convey the suggestions of the food administration officials in Washington at a conference next week. He planned to leave for the East tonight.

Dean Thomas F. Hunt of the department of agriculture, University of California, presided.

John T. Lindley of Azusa declared the citrus industry was suffering from low prices for the product and higher prices for labor.

"Encourage everyone to raise possible products, is my advice," he said. "It would be a benefit to the country if we would get a full supply of labor."

Frank Bancroft, deciduous fruit producer of Concord, said:

"There will be an absolute waste unless we get Asiatic labor, and loss will be great. We have Boy Scouts and women and girls, but them inadequate and inefficient for industry."

LABORERS WASTE TIME.

C. V. Freed, deciduous fruit grower of Newcastle, said:

"We need more help. We need introduction of Asiatic labor. We have a class of men now which, we pay $5 a day, take five times as much time in town to spend it as they had only $1 a day."

C. H. Davis of San Anselmo, lumberman, said:

"Labor is the only unfavorable condition in our industry. Let us have the bars to foreign labor."

E. E. Behr, secretary of the Pacific Rice Growers' Association, and grower of Willows, said:

"There are 52,000 acres of rice this season, and the average yield is higher than last year. We have been favorably influenced by the administration's activities in eliminating speculation."

Unless the draft board exempts tractor drivers, the deciduous fruit producers do not expect to harvest their crops next season, declared C. Blake of Vacaville.

David O. Brant, an extensive operator in live stock and grain production in San Fernando, Ventura Southern California, said he believed the labor situation serious, but could get the labor if the prices demanded were paid. He asserted dairy association serious, because the dairy cattle were being sold on the market as beef owing to the better prices offered. This is causing the increase in milk prices, and there will be another raise in price before the first of the year, he declared.

"I lost $200,000 as a result of the labor shortage this year on my ranch," H. C. Merritt, a grain grower and dairyman of Tulare county, told the farmers.

"I spent $9000 importing a number of Mexican laborers recently. They gambled and even committed murder on my ranch. They were entirely useless.

FOOD ARMY ESSENTIAL.

"Why send our boys to the trenches when we cannot feed them? It is just as advisable to create a food army as it is an army for the trenches.

"I ask that every high school in California be closed and that every strong high school boy be conscripted for farm labor.

"Why ask me to speed production when $75,000 worth of perishable foods of the sort the food administration wants is rotting on my ranch because of the dearth of labor."

The delegates asked R. P. Ritt to request of the priority Shipping Board in Washington that a representative of the board be appointed for California.

Following his declaration that the price of stock in the East was more than twice as high as in California, Roy Filcher, a stock raiser of Tehachapi, asked that the government set stock prices.

Dean Hunt said the beef situation in California is extremely serious, and it is imperative that the government take steps at once to conserve the beef supply.

The formation of county labor bureaus to fix wage scales was suggested by William H. Fleet, a rancher of Seapo, Ventura county.

Chapman Foster, beet grower of Salinas, asked a minimum wage scale for farm labor.

James Fullmore, rancher of Eureka, Humboldt county, said that the general practice of using stillborn calves for their hides is one of the contributing causes to the great decimation of dairy cattle.

G. F. Gallagher, orchardist of Newhall, asserted that oriental labor, although not desirable, should be admitted for the duration of the war.

C. A. Kimble of Hanford, a large grower and stockman, said:

"We can increase the efficiency of labor 50 per cent. by closing the saloons in the United States."

"A. B. Humphrey of Escalon asserted: "California, with her natural resources, could feed the whole American army if given the necessary labor."

As an outcome of the session two committees will be appointed, one on labor and another on acreage.

By a vote of 6 to 1, the view that with present conditions the crop next year will be far short of that this year was voiced. The failure of adequate labor, said the farmers, is the cause.

The next meeting will be held after Director Merritt returns from his Washington conference with the food administration officials, probably within a month.

LON HANDLEY HANGED.

[BY A. P. DAY WIRE.]

SAN QUENTIN, Oct. 6.—Lon Handley, a negro, who killed John McGovern in Los Angeles in April, 1917, while attempting burglary, was hanged in the State Prison here today.

South of Tehachepi's Top—Los Angeles County Items.

Innovation.

HOTEL TRAIN WILL BE RUN.

Luxurious Cars Engaged for Wealthy Patrons.

High Mark in Tourist Tide is Expectation.

Notable Eastern People will Come to Pasadena.

[LOCAL CORRESPONDENCE.]

PASADENA, Oct. 6.—Manager D. F. Linnard of the Hotel Maryland has practically completed plans for running a special hotel train between this city and San Francisco during the coming winter. The purpose is to facilitate an interchange of guests and thus bring the two sections into closer touch. These trains will be the very latest in equipment, and will offer travelers every luxury known to the car maker's art. As now planned, they will leave here on Friday and return the following Tuesday, thus giving patrons several days in which to visit the cultural cities. They will be provided for the accommodation of the guests of the hotels in the syndicate under Mr. Linnard's direction, but will also be open to their friends and to others who desire to take advantage of them.

Already the reservations being made at the local hotels it seems evident that the coming season is to furnish the high mark in the tourist tide. Among those who will be here early is Brig.-Gen. H. C. Hodges (U.S.A., retired,) of Buffalo, N. Y., who will arrive on the 20th inst. Gen. Hodges enjoys the unusual distinction of having a wife who is a major-general in the army. Gen. George P. Wilson of Indianapolis will be here on the same list. Former United States Senator S. B. Scott of West Virginia, and his wife, will be on the ground early in December, and Charles W. Fairbanks, former Vice-President, is expected about the same time. All of these have secured quarters at the Maryland.

MUST KEEP AWAY.

Chief Ranger Sloan had a Sierra Madre boy before Judge McDonald Monday charged with leaving a camp fire in the forest reserve. Owing to the youth of the lad and his apparent repentance he was allowed to go on making a solemn promise to keep out of the forest for all of the coming year.

FIREMEN KNIT.

A considerable number of the city firemen have taken to knitting under the direction of the women of the Red Cross. Some are showing remarkable proficiency, and the output of socks promises to be largely increased.

The next meeting of the team captains and those who are actively engaged in the canvass for Liberty bonds will be at luncheon in the Hotel Maryland Wednesday. The campaign is progressing in a satisfactory manner.

Special low winter rates at Seaside Terrace Apartment Hotel, No. 1641 Ocean Front, Santa Monica.—[Advertisement.

AZUSA MAN LEADS.

Made Chief of Section in the American Field Service on the French Front.

[LOCAL CORRESPONDENCE.]

AZUSA, Oct. 5.—Word was received in Azusa today by Murray S. Vosburg, president of the local Red Cross, that his brother, Keith Vosburg, had recently been made chief of section in the American field service.

Vosburg has been in the service since last January and his section to the charge of thirty-two ambulances since the United States government has taken over the service is evidence of exceptional merit. Although only a young man, Vosburg speaks French fluently, is popular and a natural leader of men. In his new position he is in direct charge of the American ambulances along a given sector, carrying the wounded from the trenches to the hospitals. Although he has on numerous occasions been endangered by shell fire, he has so far escaped injury. He is enthusiastic about his work and the treatment accorded the service both by the French people and soldiers and the United States government. Vosburg has just re-enlisted for his second term.

Ocean keeps temperature warm in winter at Seaside Terrace Apartment Hotel, No. 1641 Ocean Front, Santa Monica.—[Advertisement.

REDLANDS CANNERY HANDLES TOMATOES.

[LOCAL CORRESPONDENCE.]

REDLANDS, Oct. 5.—The big cannery here, of which J. C. Kubias is the proprietor, has begun handling the tomato, apple and sweet potato crops of this section, and it is expected that 100 people will be kept busy at the cannery for several weeks.

The tomatoes are just coming in and the cannery will handle the crop from about 200 acres. The crop is a large one and the tomatoes are of excellent quality. The whole tomatoes will be canned and also the puree which is used in soups.

Both the cannery and the Kingsbury factory will handle the seconds of the Yucaipa apple crop.

Ocean keeps temperature warm in winter at Seaside Terrace Apartment Hotel, No. 1641 Ocean Front, Santa Monica.—[Advertisement.

LIBERTY MEN ARE WELL ENTERTAINED.

[LOCAL CORRESPONDENCE.]

SAN LUIS OBISPO, Oct. 5.—A special train arrived from the south this morning bringing 135 Liberty soldiers from Ventura county and 170 from Santa Barbara county. They were met by a large crowd of people at the station and took part in the parade downtown, which consisted of bands, Co. L, One Hundred and Sixtieth United States Inufantry, citizens in autos and on foot, the Liberty boys and all school children of the city. The parade disbanded at Elks' Hall and the soldiers were served with dinner by the Red Cross in Elks' and Hersman halls, after which they entrained at the station with San Luis Obispo county's quota of forty-eight men and left for American Lake. During the time of the reception and dinner all stores and saloons in the city remained closed.

Regarding "Hotel del Coronado" call A2789 or Main 3917. See Norcross.—[Advertisement.

FIFTEEN AGITATORS ARE BOUND OVER.

[LOCAL CORRESPONDENCE.]

FRESNO, Oct. 5.—Presenting letters, papers and cartoons portraying Uncle Sam in various undignified positions, the United States government today made a case against fifteen I.W.W.'s, jailed three weeks ago in the government raid, and the men were bound over to await trial here next November. Four of the I.W.W.'s—James Manning, James Elliott, Glen Roberts and Charles McWhirt—have been indicted by the grand jury in Chicago. The hearings were held before United States Commissioner Retallick. Deputy District Attorney Gordon Lawson from Los Angeles presented the case for the government.

Special low winter rates at Seaside Terrace Apartment Hotel, No. 1641 Ocean Front, Santa Monica.—[Advertisement.

VENTURA MEDICAL SOCIETY MEETS.

[LOCAL CORRESPONDENCE.]

VENTURA, Oct. 5.—The Medical Society of Ventura county met in this city Wednesday night and, following a dinner at Pierpont Inn, the members listened to a paper by Dr. A. H. Peek of Oxnard on "The Use of Gas and Oxygen in Obstetrics." Among those present were Drs. A. H. Peek, Tillman and Swift of Oxnard, J. L. Crawford and D. W. Mott of Santa Paula, and Lamoree, Sewall and Jensen of Ventura.

Resolutions were adopted for the protection and retention of the practice of those physicians who have volunteered their services at the front.

Go to Coronado at once by R. R. or S. S. or auto; easy trip.—[Advertisement.

At Whittier.

PLANT FOR RELIGIOUS WORK TO BE DEDICATED.

[LOCAL CORRESPONDENCE.]

WHITTIER, Oct. 5.—The new Whittier Friends' Church, which has been in process of construction since last November, will be dedicated Sunday. Dr. Joseph John Mills, former pastor, will preach the dedicatory sermon, while the formal dedication ceremony will be by the present pastor, Rev. Henry Irwin McGrew. Special music by a choir of sixty voices will be given under the direction of Prof. Howard Rockett.

The new edifice is something more than a church, it is a plant for religious work. The church proper is the largest Friends church in the world, will seat 2000, and has complete arrangements for Bible school work, social meetings, and feeding the multitude. The dining hall will easily seat 600, while a modern cafeteria is an additional feature. The plant includes also a special Bible school building and a bungalow for the small children's Sunday-school. The new improvement cost $95,000, besides the site, and some utilization of the former plant and equipment, so that the whole represents a value of about $125,000. The architect was H. M. Patterson of Los Angeles.

Whittier Friends Church, which will be dedicated tomorrow. It cost $95,000 and is said to be the largest edifice of the denomination in the world.

Discouraged.

PACIFISTS TO TAKE VACATION

Won't Try to Hold Meetings for the Present.

Methodist Conference Turns Down Their Leader.

Refuses to Hear Address by Atwater Preacher.

[LOCAL CORRESPONDENCE.]

LONG BEACH, Oct. 5.—Rev. Floyd Hardin, pastor of the Methodist Church at Atwater, Cal., and leader in the "Christian Pacifist" movement in Southern California, arrived tonight, but announced that no further meetings of the peace advocates would be held at present.

He declared, however, that he was returning to Atwater tomorrow to arranged his affairs that he might return to Long Beach and preach Christian pacifism in two weeks. Rev. Hardin was tonight refused permission to preach at the Methodist conference or to even appear at that gathering, it was announced by officials of the confegence.

The Long Beach police, Home Guards and members of the municipal Council of Defense await Rev Hardin's return to Long Beach to preach pacifism with great interest.

SUNDAY TO SPEAK.

Making his second appearance in Long Beach this week, Billy Sunday will address the forty-second annual Methodist Episcopal Church conference of Southern California, in session at the First Methodist Church, Fifth street and Pacific avenue, Saturday morning at 9:30 o'clock.

Patriotic resolutions were adopted at the laymen's section of the Methodist conference, in session in the First Presbyterian Church, this afternoon. The report in part as adopted follows: Resolved, that the Methodist Episcopal Church, with its world-wide vision and evangelistic spirit, will but fulfill its own best traditions by rallying closer than ever to our national government in this hour of our national peril. The supreme task of the nation should be the supreme concern of the church, to end this terrible war at the earliest possible time in a complete victory over powerful autocratic governments and military dynasties thirsting for world power. Then shall we see Europe as well as America rid of the germ and frightful specter of war and radiant with liberty. Then indeed shall the world begin to realize the prophecy, "And the increase of His government and of peace there shall be no end;" and resolved:

That this is no time for idle criticism of the government, for noisy pacifism or for hysterical cries against a righteous war. Let everybody stand loyally by the President to help strengthen his leadership and thus hasten the war to a glorious end and a just and lasting peace; such we believe to be the pathway of divine justice and human freedom.

This is a good month at Coronado.—[Advertisement.

Fine fishing on pier at Seaside Terrace Apartment Hotel, No. 1641 Ocean Front, Santa Monica.—[Advertisement.

FOOTBALL FATALITY AT SANTA BARBARA.

[BY DIRECT WIRE—EXCLUSIVE DISPATCH.]

SANTA BARBARA, Oct. 5.—Mervin Donahue, 16 years old, son of Street Superintendent James Donahue, died this afternoon at a local hospital from injuries sustained in a football game last week. While playing with the High School team he was badly injured. Since then, and up to the hour of his death, a number of the best surgeons in Santa Barbara battled continuously for his life.

Navy, army and aircraft people are at Hotel del Coronado.—[Advertisement.

Killed.

STEPS IN FRONT OF THE OVERLAND.

CITRUS ASSOCIATION MAN OF POMONA LOSES LIFE.

Former President of the Board of Education Fails to Take Heed of Approaching Engine and is Struck on the Head by One of the Cylinders.

[BY DIRECT WIRE—EXCLUSIVE DISPATCH.]

POMONA, Oct. 5.—F. K. Adams of Pomona, manager of the West Ontario Citrus Association since its organization about six years ago, prominent in connection with the citrus interests and community affairs of this valley for the past twenty-eight years, was instantly killed at Narod at 7:10 o'clock this morning, when he was struck by a west-bound Salt Lake overland train.

The exact cause of the accident is not definitely known, but an inquest will be held in the Hanson undertaking rooms Saturday morning. Mr. Adams had gone to a little station of the Salt Lake on Central avenue, for a bag of seed, which he was hauling in a little cart to the Narod packing-house, a few hundred feet away. It is probable his attention was attracted to a west-bound train on the Southern Pacific line, and that he did not see the Salt Lake train, which was following behind. He stepped on the track just ahead of the approaching engine and was struck in the head by one of the cylinders, death resulting immediately.

F. K. Adams had lived in Pomona since 1889, during which time he was actively associated with the citrus business. He was first a grower and later became manager of the Pomona Fruit Growers' Exchange, which position he gave up on account of ill-health. Later he again took up work with the citrus men at Narod. He was at one time president of the Pomona Board of Education. Deceased was 68 years old and leaves a widow and two sons of Los Angeles, both of whom are employed in the Santa Fe offices there; also two sisters in Los Angeles and a brother in New York. Funeral services will be held at the Hanson rooms tomorrow afternoon. Rev. W. O. Wark will be in charge.

Development.

COMPANY WILL GROW COTTON.

Files at El Centro Articles of Incorporation.

Large Tract of Land Leased Across the Border.

Egyptian Fibre to be Raised by New Concern.

[BY DIRECT WIRE—EXCLUSIVE DISPATCH.]

EL CENTRO, Oct. 5.—When articles of incorporation of the Imperial Valley Egyptian Cotton Company were filed with the County Clerk today, it became known that a strong corporation with large capital, which will go into the business of raising Egyptian cotton, and, later, into manufacturing cotton fabrics from the fiber, had been formed. The Imperial Valley Egyptian Cotton Company is composed of the following men, who are directors: C. R. Rockwood, E. H. Rockwood, Calexico; B. G. Walker, Charles P. Walker, Dr. W. T. Heffernan, El Centro. The capital stock is $250,000. It will not be a stock-selling concern, but will be operated on the close corporation plans.

The company has leased 8000 acres of fine land in Lower California for the purpose of raising Egyptian fiber next year. Several teams and a large body of laborers have already begun the leveling of the land.

Growers of Egyptian cotton in Arizona and owners of a few acres in this valley, will reap a greater profit on the raising of the extra fine fiber than any other cotton growers in the country. The price is now said to be 70 cents per pound, and going up. It is in great demand, not only for the making of automobile tires and fine cotton fabrics, but for munitions of war.

In the articles of incorporation the manufacture of cotton fabrics is provided for. Although the actual erection of a cotton mill is far in the future for the company, it is believed that eventually the company will erect on this side of the line a modern factory for the handling of the products.

IN THE CAMPAIGN FOR

Health Preparedness

There must be a strict observance of simple health rules.

There must be a carefully selected diet—

The digestion must be kept normal—

The liver must be active, and the bowels daily regular.

When Nature needs assistance

Remember---

HOSTETTER'S Stomach Bitters

"The Power behind the Dough"

Ask your grocer—He knows

Harris & Frank

435-443 South Spring St.

Suit

—selection, service and satisfaction

It was to satisfy you more and profit you more that this stock of suits was made so vast. We could eliminate a thousand or more and our stock would still be extremely large—but we wanted you to have variety—selection—choice of the widest degree.

$15, $20, $25 to $50

Business Suits

$30 and $35

Have you in mind a trimly cut, finely formed suit for business wear? Ask to see our Stein-Bloch "Saxon" or "Standard" models.

"The Models"

Business suits, conservative models — military belters — pinch-backs—double-breasted styles. Models for stout, regular, long and short sized men.

"There Are"

Cheviots, serges, homespuns, worsteds, tweeds and cassimeres and many other materials in an excellent variety of colors and patterns.

Overcoats

"See Us for Your Overcoat"

A Vast Selection

From $15 to $75

—single or double breasted
—Full or half silk lined
—driving ulsters
—Chesterfields
—Luxurious fur collars
—Leather Overcoats
—Domestic Fabrics
—Trench Coats
—Military Collars
—Military Belted
—Loose or form fitting
—Gabardines
—Imported Mixtures
—Motor coats

Today—and twenty seven years ago—

ON October 7, 1890, twenty-seven years ago, this Bank commenced business in a modest little store-room on Main street, near First, just one block from the then business center of the city.

It had only four employees and $100,000 capital. At the end of a year there were but 664 depositors and $82,000 in deposits.

But what a change has come about in 27 years!

The Bank now has resources of over $25,000,000; it has added to its savings and commercial banking business all the functions of a modern Trust Company.

It has moved four times, but is still just one block from the business center—for it has kept pace with the city's progress. Today it occupies one of the most completely equipped banking quarters in the West, with 145 employees—and numbers its depositors at 59,000.

Still, with all of this, it is the same Bank, with the same policies—practically the same management.

And it has the same desire and willingness to serve you—aided by greatly increased facilities and strength.

COMPARATIVE STATEMENT

October 1, 1891.		October 1, 1917.	
Capital	$100,000	Capital	$ 1,500,000
Surplus	928	Surplus	750,000
Deposits	82,840	Deposits	23,200,000
Depositors, 664.		Depositors, 59,000.	

Guaranty Trust & Savings Bank

Spring at Seventh St.-Los Angeles

Savings · · · Commercial · · · Trust

Formerly—German American Trust & Savings Bank

4% on Term Savings Accounts.

The jewelry store visitors to California always enjoy.

Brock and Company

"THE HOUSE OF PERFECT DIAMONDS"

BROADWAY AT SIXTH

DRINK HABIT

Is a Poisoning.

Ask the Neal Institute, 945 South Olive Street, for Information.

Phone Broadway 4200.

No Hypodermic Injections.

VACATION SUPPLIES

CATALOG FREE

Cash Accounts Solicited

Bullock's

Bullock's, Inc.

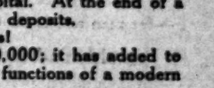

$1.50 Per Week.

ELECTRIC LIGHTING SUPPLY CO.

312 West 3rd St.

LOS ANGELES, CALIF.

Main 8488 3-8488

ORIENTAL RUGS

S. M. Constantian

340 So. Broadway

BOOKS

OF EVERY DESCRIPTION

BOUGHT AND SOLD

STRATFORD & GREEN

642 S. Main St. Main 8858; F2978

Eddie Cicotte and Ferdie Schupp Expected to Face Each Other in First Game of Series

The Biggest Thing in Baseball.

CROWDS STAND IN LINE ALL NIGHT FOR TICKETS.

Rooters for Both Sides are Hoping for a Clear, Bright Day.

[BY A. P. NIGHT WIRE.]

CHICAGO, Oct. 5.—The caldron of baseball is aboil here tonight on the eve of the world's series between the Chicago Americans and the New York National League clubs. Every ingredient necessary for the most spectacular struggle of recent years has been contributed by clubs, players and fans. If the weather man donates a day in keeping with the importance of the occasion, the opening game of the series at Comiskey park tomorrow, should result in a battle, which will equal in brilliance, tenseness and enthusiasm that of any game in diamond history.

Players, magnates, ticket speculators and fans from the four corners of the country have been gathering on the shores of Lake Michigan for several days and the stage is set for what is expected to be a dramatic climax to the baseball season of 1917.

To the cities concerned, especially Chicago, as the scene of the initial conflict, the impending battle between the White Sox and the Giants is of paramount importance. It is the basis and source of unlimited controversy, wagering and heartburn. The coming contest has been argued from every conceivable angle without the partisans of the two teams agreeing upon any one feature of the play or the result.

There is but one idea in common between the two rival camps of rooters, and that is the desire for fair weather when the clans of Rowland and McGraw rush out upon the diamond eager for the test of baseball skill and nerve. What the morrow holds for the fan and player in this respect is hard to forecast tonight. The weather prediction for Saturday is fair and cool but throughout today there were rain squalls and high gales and tonight gray clouds hung low and Northwestern-like winds were sweeping across the city.

From far points in all sections of the country, thirty-third degree baseball fans have come to witness what they confidently predict will be the greatest world's series in many seasons. The hotels are thronged tonight with these invaders and late-comers are having difficulty in securing accommodations.

Their troubles are as nothing compared to those of persons who purchase tickets to the game at this late hour. It is doubtful if in the long history of world series contests the pasteboards necessary to gain admission to the parks have ever been so scarce. For once in their tempestuous career, the ticket speculators are forced to see prospective purchasers with fistfulls of bills seeking vainly for the cards.

Those fortunate speculators who have been able to secure tickets are reaping a golden harvest. Between them and the fan who would see the series at any price, there is little or no arguing tonight. Once a vender is found who holds the "open sesame" to Comiskey field, the transaction of parting him from his coupons is a matter of but a moment in most cases, for the fan is apparently willing to pay any amount. Five dollar seats for the three games with a face value of $15, sold as high as $75 and even these figures are likely to be surpassed if the weather is fair tomorrow.

At the hour when the staid citizen was homing his way to dinner the lines were already forming outside the portals of the White Sox field to purchase seats in the unreserved sections of the stands.

Equipped with chairs, blankets, lunches and other comforts for inner and outer man, the fans began to gather. Boys and young men predominated, but here and there along the ever-growing queuses there could be seen a woman or an elderly man who bore the discomforts of the long wait with the same apparent nonchalance of their more youthful companions. Venders, quick to take advantage of the situation, appeared with lunch stands, and sandwiches, coffee, cushions and tobacco were soon on sale and business was brisk.

Although confidence was rampant among the camp followers of the two teams, there was little evidence of heavy wagering. Most of the betting was confined to sums ranging from $5 to $25, and these amounts were placed at or close to even money. It is probable that in the aggregate the total reached into thousands of dollars, but there were no records of either large individual or pool wagers.

"If betting was scarce, forecasts and predictions as to the outcome of the initial game or the series as a whole made up for any deficiency in this respect. The fans of the competing clubs did not hesitate to voice their opinions in no uncertain terms. Players, managers and magnates, while more conservative, still let it be known that they believed their respective clubs would quickly establish a lead which would indicate the relative strength of the two combinations.

Manager Clarence Rowland, speaking for the Chicago club and players, said:

"This series means a great deal to Chicago, and we have not left a wheel unturned to bring the world's championship to Comiskey. We realize that the Giants are a real team, but the White Sox had to battle all season in our own league with three or four clubs that were as tough or tougher to beat. My men are in the pink of condition and eager to meet the Giants. I have had three ambitions, and two of them have been realized. They are the winning of the American League pennant and the privilege of meeting Manager McGraw for the highest honors of the game. He is unquestionably the greatest leader of the National League. My third ambition is easy to guess—I want to give Comiskey another world's championship flag."

While Manager McGraw of the New York club adhered to his rule of no predictions regarding victory, he was willing to discuss the series in a general way. He said:

"The White Sox are going to be a hard team to beat, and, while I naturally expect the hardest kind of a fight, I am confident that the Giants will prove much more formidable than many expect. Every one of the Giant pitchers who is likely to work in the series is in perfect condition, and I feel sure will be able to hold his own against the Chicago batters. I have a splendid infield and outfield combination, and we will have no excuses to offer if we lose, but I have fixed my mind upon a different ending to the series, and all the players feel the same way about the outcome."

Both President Ban Johnson of the American League and Owner Charles Comiskey of the Chicago club spoke confidently of the chances of the White Sox, but none of those connected with the two teams cared to go on record as to the number of games likely to be needed to decide the series. President John K. Tener of the senior league is not expected to arrive here until tomorrow, having been delayed by the death of a relative in Pittsburgh.

Chief interest and uncertainty appeared to center upon the selection of the rival pitchers for the first clash. While neither Rowland or McGraw would state his probable choice, the consensus of opinion among the experts and fans was that Cicotte would lead the White Sox over the top against the Giants, while the New Yorkers would place their hurling reliance in Grenadier Schupp.

Second-choice twirlers were Faber and Perritt, but, almost without exception, the wish was expressed that Cicotte and Schupp might work in order that the question of pitching supremacy between these two stars be settled at the outset. This sentiment will have no effect upon the plans of the rival managers, however, and it is probable that neither will make a final selection until he has seen these pitchers warming up tomorrow afternoon.

In other respects the line-up and batting order will be the same as forecast for several weeks past.

Charley Herzog, the Giant second baseman, stated tonight that he was fit and ready for the hardest kind of a fight, and that there was no question, in his mind, of his ability to play full seven games if necessary. Under these conditions, the batting order for the first game will probably be as follows:

Chicago Americans.	New York Nationals.
J. Collins, rf	Burns, lf
Mckechnie, 3b	Herzog, 2b
E. Collins, 2b	Kauff, cf
Jackson, lf	Zimmerman, 3b
Felsch, cf	Fletcher, ss
Gandil, 1b	Robertson, rf
Weaver, ss	Holke, 1b
Schalk, c	McCarty, c
Cicotte, p	Schupp, p

Silk Hose at HALF!

Only a few pairs left, and in size 9½ only; in green, garnet and blue; were $1.50 to $3 a pair, now....Half

Soft Cuff Shirts

Not all sizes in these — they are broken lines, but note the reductions!

$1.50 and $1.25 Shirts..... 85c
$2.00 Shirts $1.15
$2.50 Shirts $1.35
$3.50 Shirts $2.00

Soft Collars

—for men and boys; broken lines..5c

Men's Linen Cuffs

—broken lines, pair.....5c

Initialed Handkerchiefs

Not all initials; colored borders; former prices 50c and 75c, now, 3 for $1.00

Silk Tie Sale

$2.50 Ties now...$1.75
$2.00 Ties now...$1.50
$1.50 Ties now...$1.00
$1.00 Ties now... 75c
75c Ties now..... 50c
50c Ties now..... 35c
(Three for a dollar.)

Coulter's

Entrance on Broadway, just inside the door.

MOTOR CAR DEALERS ASSOCIATION DIRECTORY

BUICK—HOWARD AUTO CO., 1323 So. Flower St. Home 60009. Main 9040.

CHALMERS—HUPMOBILE—Greer-Robbins Co., Twelfth and Flower Streets. Broadway 5410; A1187.

CADILLAC "8"—DON LEE. 12th and Main Sts. Phones: Main 8763; 60339.

Dope.

SNAPPY FACTS ABOUT SERIES.

American League has been Regular Winner.

But Giants are Conceded a Great Chance.

Where and When the Games will be Played.

This is the first time in seven years that the West has competed for the big title.

The Chicago Cubs were the last western entry for the blue-ribbon event of baseball, going down to defeat before the Athletics in 1910.

In the past seven years—from 1910 to 1916, inclusive—the American League champions have won the world title six times. The one break was when the Boston Braves defeated the Athletics, in 1914.

In a majority of these series the American League entry has won decisively in number of games, but a majority of the games have been fairly close. In 1915 the four games that the Red Sox won from the Phillies were decided by the narrow margin of one run. One "break" in each of those four games might have reversed the series. The Giants are rated as stronger than the Phillies of that year.

The first game will be played today in Comiskey Park, Chicago, and the second game tomorrow at the same place. They start at 1 o'clock, which is 12 o'clock Los Angeles time.

The third will be played at the Polo Grounds, New York, Tuesday, October 9, at the same hour, which means 11 o'clock Los Angeles time. Fourth game Wednesday at the Polo Grounds. Fifth game at Chicago, Friday, October 12. Sixth game at New York, Monday, October 15.

The following is a list of the leading pitchers of the two teams:

GIANTS.

	Won.	Lost.	P.c.	B.P.G.
Anderson	11	7	.611	1.67
Schupp	13	7	.722	1.92
Benton	19	9	.633	2.32
Ailles	16	6	.762	2.12
Benton	15	7	.650	2.57
Watson	13	8	.600	2.76

WHITE SOX.

	Won.	Lost.	P.c.	B.P.G.
Cicotte	24	11	.686	1.54
Faber	21	11	.656	2.17
Russell	13	4	.765	2.12
Danforth	10	3	.769	2.33
Williams	17	8	.654	2.39

How they hit the ball:

GIANTS.

	G.	A.B.	R.	H.	T.B.	P.c.
Kauff, cf	127	505	81	154	191	.307
Burns, lf	147	561	101	170	226	.303
McCarty, c	43	121	12	36	49	.298
Wilhoit, utility	89	262	29	69	82	.264
Herzog, 2b	152	539	72	155	206	.288
Holke, 1b	137	473	49	134	163	.283
Rariden, c	93	245	20	63	78	.218
Zimmerman, 3b	152	580	90	168	238	.290
Fletcher, ss	135	464	67	129	174	.280
Ailles, p	30	67	4	10	16	.239
Benton, p	39	78	6	24	31	.308
Tesreau, p	20	57	4	13	15	.228
Herzog, 2b	112	409	66	92	124	.277
J. Smith, 2b	10	37	5	4	9	.216

WHITE SOX.

	G.	A.B.	R.	H.	T.B.	P.c.
Felsch, cf	153	516	68	142	213	.314
Russell, p	41	65	7	19	27	.292
Jackson, lf	153	498	87	145	207	.287
E. Collins, 2b	140	497	92	130	173	.260
Murphy, utility	89	314	37	77	97	.245
Weaver, ss	109	413	60	114	147	.276
Gandil, 1b	153	591	84	153	186	.258
McKechnie, 3b	154	578	78	134	176	.232
Collins, utility	74	216	34	55	70	.245
Leibold, rf	113	382	52	93	116	.243
Schalk, c	137	417	52	101	122	.242
Lynn, c	20	53	5	11	12	.212
Risberg, utility	138	449	49	92	130	.205

ELIGIBLE PLAYERS.

New York—John J. McGraw, manager; pitchers, Schupp, Benton, Sallee, Perritt, Tesreau, Demaree, Anderson; catchers, Rariden, McCarty, Gibson, Onslow; infielders, Holke, Herzog, Smith, Zimmerman, Lobert, Fletcher, Baird; outfielders, Burns, Kauff, Robertson, Wilhoit, Thorpe, Murray.

Chicago—Clarence Rowland, manager; pitchers, Cicotte, Faber, Russell, Williams, Danforth, Wolfgang, Scott, Benz; catchers, Schalk, Lynn, Jenkins; infielders, Gandil, Jourdan, Eddie Collins, McMullen, Weaver, Risberg, Hasbrook; outfielders, Jackson, Felsch, John Collins, Murphy, Leibold.

UMPIRES.

Silk O'Loughlin and William Evans, American League; Charles Reigler and William Klem, National League.

Four victories are necessary to a decision.

Let'er go.

BAPTISTS PLAY FOOTBALL TODAY.

[SPECIAL CORRESPONDENCE.]

REDLANDS, Sept. 5.—The football season will be opened here tomorrow with a practice game at the university between the University of Redlands team and the High School team. Coach Cunningham of the university has whipped his men into fair shape for the game, as he has had two squads to work with all week. Coach Adams of the High School did not get off to an early start, but he will have enough men to make two full teams for the game. Cunningham will probably use Rhoades at left end, Thompson, left tackle; Untereiner, left guard; Ogburn, center; Ford, right guard; Wilson, right tackle; Blowers, right end; Trine, quarter; Lackey, left half; Smith, right half, and Haddock, full.

HARVARD SENDS TWO MORE STARS TO WAR.

[BY A. P. NIGHT WIRE.]

CAMBRIDGE (Mass.) Oct. 5.—Harvard's "informal" football team, which has sent virtually all of its veteran material into the war, is to give up two more of its most promising members, this time to the navy. Capt. Snow, the varsity guard, and Church, the halfback, who was last year's freshman captain, said tonight that they would play their last game for Harvard tomorrow before entering the naval cadet training school next week.

FORDHAM TOO GOOD.

[BY A. P. NIGHT WIRE.]

ALLENTOWN (Pa.) Oct. 5.—Fordham outweighed and outplayed the all-American football team of the United States Army Ambulance Corps here today, winning 19 to 7.

The Battle of Ball Run. . . . . No. 1.

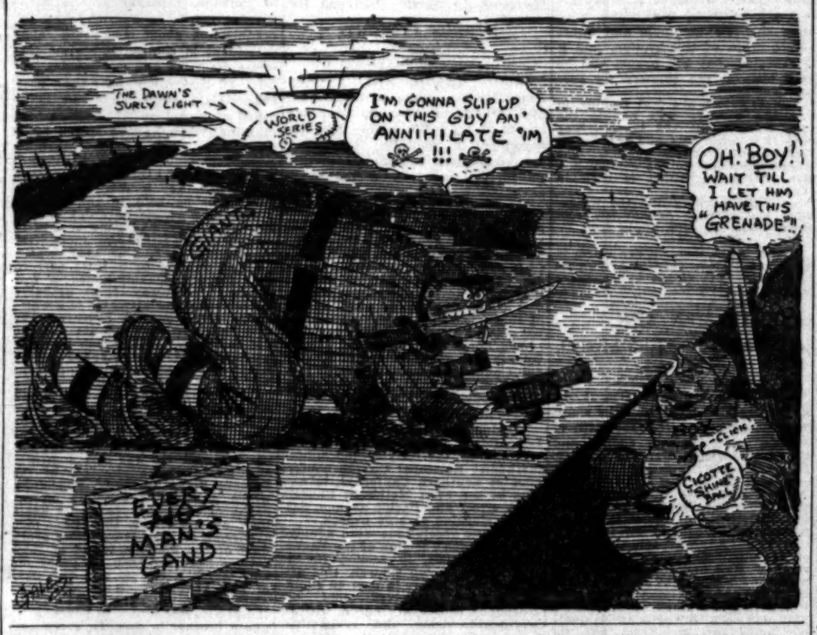

Angels Win Again.

IRISH MEUSEL'S BLOW DECIDES FATE OF DAY.

BY HARRY A. WILLIAMS.

CONTINUING the championship clip which has featured their work for four days, Los Angeles larruped Oakland, 7 to 5.

Anybody who thinks that the Oaks are soft and in the league just because the circuit needs a sixth club should exercise the right of free thought and think again.

Del Howard's men have a way of breaking out in the most unexpected places. They did this in two different spots yesterday and tied the score after the Angels had piled up a five-run lead in the first two rounds. With the Seals walking away with the game up north, things looked dark indeed for the Southland until Irish Meusel decided the issue by planting a masculine triple behind a single by Killifer in the eighth. These two runs showed the Oaks their place and they kept it.

Four innings earlier Meusel had stopped an Oakland rally with a titanic throw from right. So Irish must be lauded as the hero lad. Any encomiums which can be etched in his honor are richly deserved.

For the most part the batters on both sides dominated the situation, which made it bad for the pitchers. Relief men were in demand and never failed to respond.

Four runs were knocked out of Ray Kremer in the first inning. Ray can pitch a great game to first base, but is not so successful when throwing to the batters. His trick move that nails runners off first does not foil the man at the plate, who is not taking a big lead, but standing with his spikes screwed in the ground. Ray was not technically knocked out, because he finished the inning. Howard didn't yank him until he reached the bench. This is a good system and relieves a pitcher of lots of embarrassment. No heaver likes to be yanked in plain view of everybody. Killifer applied the same humane principle to pulling Curly Brown at the end of the fourth. Theoretically, Curly was not taken out of the box until several minutes after he had left it.

Following the habit of a lifetime, Maggert reached first in the opening chapter. This time he chose to walk. He advanced to second on Killifer's out. Kremer beaned Kenworthy on the peak of his head. The ball bounced harmlessly off Bill's turret. Yet to be hit on top of the head is not a pleasant experience and Bill is thinking of wearing a steel helmet the next time he goes to bat. Four wide ones to Fournier filled the cushions. Rube Ellis exploded a terrific double against first base. The ball knocked the stuffing out of the bag and caromed into right, while Maggert and Kenworthy careened over the plate. Bassler steered both Fournier and Ellis into the home port with a well-placed single in left. Zeb grounded to Arlett.

Radiant Red got an infield hit in the second, and proceeded to run wild like a forest fire. He stole second and third, coming home when Mitz squirted the ball out of Murphy's reach.

Oakland aced its first run in the second, when Bill Stumpf was seized with a sudden fit of running and stretched a left-field single into a double. Hack Miller entered the batting arena and scored him with a single.

The Oaks began combing Curly with one down in the fourth. Gardner's single and a pass to Arlett put two on. Mitze drilled them both across with a right-field double. Beer busted a line drive over Kenworthy. Mitze, who feared Bill might spear it, paused to look back and then proceeded to third. Meusel nailed him there with his right arm, making a powerful peg to Killifer. Mensor dribbled to Brown, who threw him out.

This was Curly's last act in the drammer. He went to the bench to be yanked, and Charley Hall, who had been grooming himself in the bull pen, came forth to serve his team and township. Charley pitched effectively until the seventh, when he bumped into some trouble, which was not all of his own making. Beer noticed how Fournier was standing and decided that the surest place to single would be between his legs. It worked. Mensor forced him. Middleton tripled out in center, and Eddie chased home, which was the least that he could do under the circumstances. Murphy flied to center. Maggert replied with a precise peg to Bassler, and the only thing that saved Middleton was the fact that Johnny dropped the pill while tagging him. This let in the tieing run. The Angels thought it over for one inning, and then decided that the surest way to win the game was to hit the ball. Killifer kicked in with a single in the eighth, and Kenworthy sacrificed. Meusel came through with a whopper of a triple to the deepest point in left center. This rammed Radiant Red home, and Meusel counted on Fournier's high hopper to Arlett. Meusel's swat was one of the most gigantic ever glimpsed on the local grounds. It was hit so high that a few ounces more of steam behind the ball would have dropped it over the fence. The score:

OAKLAND.	A.B.	R.	H.	O.	A.
Mesner,cf	5	1	0	2	0
Middleton,lf	5	1	1	2	0
Murphy,3b	5	0	1	2	0
Stumpf,ss	3	1	1	2	3
Miller,rf	4	0	1	2	0
Gardner,1b	4	1	2	10	1
Arlett,2b	0	1	0	2	3
Mitze,c	4	1	2	4	0
Kremer,p	0	0	0	0	0
Krause,x	1	0	0	0	0
Beer,p	3	0	0	0	2
Totals	34	5	9	24	13

LOS ANGELES.	A.B.	R.	H.	O.	A.
Maggert,cf	3	1	1	3	1
Killifer,c	4	1	2	7	0
Kenworthy,3b	3	0	1	1	0
Meusel,lf	4	1	1	2	1
Ellis,rf	4	1	2	1	0
Arlett,1b	3	1	1	11	0
Bassler,s	3	0	1	1	0
Brown,p	1	0	0	0	0
Sec. p,p	2	0	0	0	2
Hall,p	1	0	0	1	2
Totals	27	7	7	27	14

x—Batted for Kremer in second.

SCORE BY INNINGS.

	1	2	3	4	5	6	7	8	9
Oakland	0	2	1	0	0	2	0	0	0—5
Base hits	0	2	1	3	0	0	2	1	0—9
Los Angeles	2	1	0	0	0	0	2	2	x—7
Base hits	4	1	0	1	0	1	0	2	x—7

SUMMARY.

Errors—Mitze, Bassler. Stolen bases—Murphy, Killifer, 2. Three-base hits—Middleton, Meusel. Two-base hits—Ellis, Stumpf, Mitze. Sacrifice hits—Ellis, Arlett, Kenworthy. Struck out—By Hall, 1. Bases on balls—Off Kremer, 2; off Brown, 2; off Beer, 1; off Hall, 1. Runs responsible for—Kremer, 4; Brown, 1; Hall, 2. Left on bases—Oakland, 4; Los Angeles, 7. Time of game—1h. 45m. Umpires—Guthrie and Held.

BASEBALL NOTES.

President Dalrymple of the Vernon club is arranging to attend the meeting of the Minor League Association of Professional Baseball Clubs at Louisville, Ky., next month. One of his objects in attending is for the purpose of putting through a number of deals which will strengthen the team for next season. A new infield, two pitchers and at least one more catcher are among the additions planned.

• • •

President Powers of the Angels is being urged to protest the game which San Francisco won from Vernon Thursday. Kallio, who pitched for the Seals, finished the season in the Western League. There is a Coast League rule which states that any man who has played a full championship season in another league cannot be used by a Coast League club the same year. Powers would appear to have a clear case if he can be induced to press the point. The only thing that deters him is that he does not fancy winning a pennant on technicalities.

• • •

Still, even though such a step doesn't jibe with his ideas of sportsmanship, he is entitled to some sort of protection. He has built up a winning team at large expense, and in so doing has adhered to the rules of the league. It is easy now for a rival magnate to pick up players who have finished in other leagues, but it is not fair to Powers, who went out and got them when you had to buy 'em. If San Francisco is permitted to play Kallio, why should not Los Angeles be allowed to use in the last two weeks of the season Grover Alexander and Reindeer Killifer of the Phillies, who are coming out this way to winter? It's a bum rule that doesn't work both ways.

• • •

Casey, the young catcher who has been appointed to the Vernon line-up, is a graduate of Santa Clara College, and a former school mate of Walter Jackson, secretary of the Tigers. Santa Clara has turned out a raft of baseball players, and the stamp of that school on a baseball athlete is regarded as a trademark of merit.

BENNY LEONARD IS STILL LICKIN' 'EM.

[BY A. P. NIGHT WIRE.]

NEW YORK, Oct. 5.—Benny Leonard, lightweight champion, knocked out Vic Moran of New Orleans here tonight in the second round of a ten-round match. When the bell ended the second round Moran was lying helpless on the floor from a right-hand cross to the jaw. His seconds threw up the sponge to save him from further punishment when the gong sounded for the third round. Leonard weighed 133½ pounds and Moran 136½ pounds.

PACIFIC COAST LEAGUE.

	Won.	Lost.	P.c.
San Francisco	105	84	.556
Los Angeles	102	88	.548
Salt Lake	91	95	.514
Portland	90	96	.512
Oakland	90	96	.484
Vernon	75	114	.397

YESTERDAY'S RESULTS.

Los Angeles, 7; Oakland, 5.
San Francisco, 11; Vernon, 0.
Salt Lake, 3; Portland, 1.

SEALS SLAUGHTER VERNON PITCHERS.

[BY A. P. NIGHT WIRE.]

SAN FRANCISCO, Oct. 5.—San Francisco won from Vernon, Hovlik and Slagle were batted hard. Vernon was unable to score, although the Tigers had the bases filled twice in different innings with only one out. Score:

VERNON.	A.B.	R.	H.	O.	A.
Fitzgerald,cf	5	0	2	2	0
Vaughn,2b	4	2	1	2	0
Doane,rf	4	2	1	2	0
Daley,lf	5	0	1	0	0
Mensor,1b	4	0	1	12	0
Galloway,3b	4	0	1	1	3
Calhan,ss	3	0	0	2	2
Cheney,c	4	0	0	4	0
Hoxlik,p	0	0	0	0	0
Slagle,p	4	0	1	0	3
Stovall,1b	0	0	0	3	0
Cook,xx	0	0	0	0	0
Totals	34	0	8	24	15

SAN FRANCISCO.	A.B.	R.	H.	O.	A.
Fgerald,rf	5	2	3	0	0
Pez,2b	4	1	2	3	5
Mallet,lf	4	2	3	5	0
Calvo,cf	3	1	0	5	0
Hunter,2b	4	0	1	3	3
Koerner,1b	3	1	1	5	0
Corhan,ss	4	0	1	1	1
Baker,c	4	0	1	4	0
Erickson,p	3	1	2	0	2
Stevens,s	0	0	0	2	0
Totals	34	11	16	26	7

Galloway out, hit by batted ball.
xx—Batted for Vaughn in ninth.

SCORE BY INNINGS.

	1	2	3	4	5	6	7	8	9
Vernon	0	0	0	0	0	0	0	0	0—0
San Francisco	4	0	1	1	0	4	1	0	x—11

SUMMARY.

Errors—Vaughn, 2; Casey, 2; Hovlik, Pick. Innings pitched—By Hovlik, 1-3. Stolen bases—Doane, Fitzgerald, 2; Calvo, Hunter, Koerner. Home runs—Koerner. Two-base hits—Mallet, Snodgrass, 2; Galloway, Pick, Erickson. Sacrifice hits—Erickson, Calvo. Bases on balls—Off Hoxlik, 2; off Erickson, 3; off Slagle, 1. Struck out—By Erickson, 5; by Slagle, 1. Sacrifice flies—Pick, Double plays—Galloway to Casey to Mensor; Vaughn to Mensor; Galloway to Vaughn to Stovall. Runs responsible for—Hovlik, 2; Erickson, 1; Slagle, 6.

SCHINKLE HEAVES BEES TO VICTORY.

[BY A. P. NIGHT WIRE.]

PORTLAND (Or.) Oct. 5.—Schinkle pitched Salt Lake back into the first division today when he won from "Lefty" James of Portland. The score:

SALT LAKE.	A.B.	R.	H.	O.	A.
Tobin,cf	3	1	2	6	0
Rath,2b	3	0	0	2	1
Sheehe,1b	3	0	0	7	0
Ryan,lf	4	0	2	3	0
Cristall,2b	4	0	1	1	3
Orr,ss	4	0	1	2	3
Quinlan,rf	4	1	1	2	0
Ryler,c	2	1	2	1	1
Schinkle,p	3	0	0	0	3
Totals	30	3	6	27	10

PORTLAND.	A.B.	R.	H.	O.	A.
Farmer,lf	5	0	1	3	0
Fischer,ss	4	0	1	2	3
Mills,rf	4	0	0	1	0
Williams,cf	2	1	1	2	0
Griggs,1b	4	0	0	10	1
Rodgers,2b	4	0	2	0	2
Sigtin,3b	2	0	1	2	0
Fisher,c	4	0	0	3	1
James,p	3	0	0	0	3
Lee,x	1	0	0	0	0
Totals	33	1	6	27	9

x—Batted for James in ninth.

SCORE BY INNINGS.

	1	2	3	4	5	6	7	8	9
Salt Lake	0	0	1	0	1	1	0	0	—3
Portland	0	1	0	0	0	0	0	0	—1

SUMMARY.

Errors—Crandall, 2; Orr, Sigtin, James. Stolen bases—Sigtin, Quinlan. Two-base hits—Orr, Ryler, Hollocher. Sacrifice hits—Sigtin, Schinkle, Tobin, Rath, Ryler. Struck out—By James, 3; by Schinkle, 1. Bases on balls—Off Schinkle, 3. Double play—Chandall to Orr to Sheehe. Runs responsible for—James, 2; Schinkle, 1.

SLUGGING MATCHES ON BILL TONIGHT.

One of those well-known and better-liked slugging contests will be the windup of the boxing card to be staged at the Empress Theater tonight. Young Brown and Phil Slavatore are two of the toughest guys that ever drew on a mit and they should make a splendid fight of it. The semi-windup is between Kid Monde and Young Golindo, the same being something of a grudge affair, as Mende won a decision last time and Golindo thought the judges made a mistake. There will be four other snappy bouts on the programme, which is being staged by Jess Arsatti. Tommy McFarland will referee.

POMONA ELEVEN TO PLAY TODAY.

[SPECIAL CORRESPONDENCE.]

CLAREMONT, Oct. 5.—Pomona College football prospects will be put on display for the first time tomorrow afternoon when the Huns have their first scrimmage practice of the year with Chaffey Union High as their opponents. Practically all of the candidates for both teams will get a chance to perform and Coach Nixon of the collegians has hopes of discovering that he has some genuine class on his squad.

Grand Circuit.

IMA JAY WINS LENGTHY RACE

Seven-heat Event Lowers World's Record.

Three Unfinished Races the Day's Card.

Best Racing of the Meeting Pulled Off.

[BY A. P. NIGHT WIRE.]

LEXINGTON (Ky.) Oct. 5.—Ima Jay won the twenty-eighth race of the Transylvania at the Grand Circuit meeting here today after seven hard heats which lowered by the world's record for a seven-heat race. Four heats were run Thursday, Ross B, Early Dawn, Royal Mac and Ima Jay having each won a heat the first day. Ima Jay came back today winning the fifth and seventh heats and the race.

The racing today was the best of the meeting, each race providing a stiff battle, with the exception of the Lexington stake, which was a gift to Peter June, driven by Geers.

The Blue Grass stake for 2:12 pacers and the 2:12 pace and 2:12 trot were unfinished at sundown and will have to be finished tomorrow. There were four heat winners in the Blue Grass, Baxter Lou taking the first two, the Pointer Queen the third, Little Battice the fourth and Ben All the fifth.

The 2:12 pace went four heats with three heat winners. Peter Chatham, pacing fast in the stretch won the first heat. Rascal was the next two and Jay Mack the fifth heat.

The 2:21 trot, a two-in-three-heat fair, was unfinished after three heats, Toddling standing best, in the summary. Graceful Spier and Measles each having taken a heat.

During the morning the half-mile track champion, Harry J. Smith, was given a time record of 2:05¼.

The summary:

The Lexington, for 2-year-old trotters, three, $2000:

Peter Pinto, ch.c., by Peter the Great (Geers)....1 1 1
Truxton, b.c. (Cox)....2 2 2
Miss Dewey Watts, b.f. (McDonald)....3 3 3
Time—2:09¼, 2:08¼, 2:08¼. Dan Patch also started. Time 2:10¼.

The Transylvania, 2:07 trot, three in five, $5000 (four heats Thursday):

Ima Jay, ch.m., by Jay McGregor (Kenney)....5 12 7 1 1
Royal Mac, b.m., by Royal McKinney (Murphy)....12 2 1 4 4
Early Dreams, b.g., by Richard Earle (McDonald)....10 1 2 2 2
Good Stream also started. Time 2:07¼, 2:06¾, 2:06¾, 2:07¼, 2:06¾, 2:07¼, 2:06¾.

The Blue Grass 2:09 pace, three in five, (unfinished):

Little Battice, b.g., by Rose Elm, Jr. (Cox)....3 2 1
The Pointer Queen, b.m., by Bidder (Pointer Obituary)....6 4
Ben All, b.g., by Wealth (Pittman)....7 7
Baxter Lou, Helen Chimes, Battle Boy, Armstrong also started. Time 2:06¾, 2:06¾, 2:05¾, 2:07¼.

2:12 pace, three in five, $1600 (unfinished):

Rascal, b.g., by Sam Glass (Willis)....4
Jay Mack, ch.g., by Liberty Jay (Whitehead)....5
Peter Chatham, by Earl of Chatham (Hasch)....1
Geo. E. Hutton, Singen Direct, Miss Ashby, Emporium, Peter, Granstark, Burner Pitts also started. Time 2:09¼, 2:07, 2:09¼.

2:10 trot, three in five, $1000 (unfinished):

Toddling, b.h., by Kentucky Todd (Bonser)....1
Graceful Spier, b.m., by Directum Spier (Horine)....2
Measles, ch.g., by Sidney Dillon (Hardisty)....3
Prince Wilmer, Marquis, Hercules, Rowers, Star Myra McGregor, Maja also started. Time 2:10¾, 2:12¾.

AT BAKERSFIELD.

BAKERSFIELD, Oct. 5.—Fresh racing at the time marked today's session of the Fall Breeders' meet. Both General Villa in the 2:12 pace and Rise in the 2:06 class, were behind in several heats, caught up with the others and then broke for poor finishes. Rise captured his forty-second straight winning when he took the 2:08 pacing race in 2:05¼, which was the fourteen victories to his credit this year.

Today's programme included the 2:12 class, for futurity, No. 14, for the 3-year-old division for a $2800 purse, and the Golden Gate stakes for runners. The summaries:

Pacific Breeders' futurity stake for 3-year-olds, in three heats, $2500:

Great Guess, b.f., by Wilbur Lou (Ward)....1
My Sweetheart, b.f., by Ed McKinney (Durfee)....2
General Villa, b.c., by Copa de Oro (McDurfee)....3
Time 2:20¼, 2:21, 2:16¼. No other entries.

2:12 class trotting, three heats, $1000:

Allie Lou, b.m., by Kinney Lou (Ward)....1
Guy Boy, b.g., by Guy Dillon (Steward)....2
Great, Polley, b.g., by Colonel Polley (G. Brollier)....3
Time 2:10¼, 2:10¼, 2:08. George N. Pole also ran.

2:08 class pacing, in three heats, $1000:

Hal Logan, br.g., by Jim Logan (Mendonca (Lazar)....1
Sunset....2
Mack Fitzsimmons, ch.g., by Bob Fitzsimmons (Lazar)....3
Strathel, b.h., by Matell (Barnes)....4
Time 2:06¼, 2:06¼, 2:05¼. Rise, Bessie Dillon and Mono Anne also ran.

Half-mile running, weight and age, $100:

ch.m. (Woody) won; C. W. Hodges (Sykes,) second; Queen Odell, b.f. (Cox), third. Time :50¾. Lagorista, Jean and Fresno Boy also ran.

Six furlongs, running, weight and age, $100:

Alice Teresa, ch.m. (G. Williams,) won; b.g. (C. Burrill,) second; Lagorista, ban, b.m. (Neville,) third. Time 1:17¾. Von Dillon and Radios, Jr., also ran.

TIGERS WIN GAME FROM MANUAL ARTS

The one-time dreaded Occidental Tigers had a fearful time be

ne of Series

Grand Circuit.

IMA JAY WINS LENGTHY RACE.

Seven-heat Event Lowers the World's Record.

Three Unfinished Races on the Day's Card.

Best Racing of the Meeting is Pulled Off.

[BY A. P. NIGHT WIRE.]

LEXINGTON (Ky.) Oct. 5.—Ima Jay won the twenty-eighth renewal of the Transylvania at the Grand Circuit meeting here today after seven hard heats which lowered the world's record for a seven-heat race. Four heats were trotted Thursday, Ross B, Early Dream, Royal Mac and Ima Jay having each won a heat the first day. Ima Jay came back today winning the fifth and seventh heats and the race.

The racing today was the best of the meeting, each race providing a stiff battle, with the exception of the Lexington stake, which was a gift to Peter Junx, driven by Geers.

The Blue Grass stake for 2:10 pacers and the 2:12 pace and 2:12 trot were unfinished at sundown and will have to be finished tomorrow. There were four heat winners in the Blue Grass, Baxter Lou taking the first two, the Pointer Queen the third, Little Battice the fourth and Ben All the fifth.

The 2:13 pace went four heats with three heat winners. Fox Chatham, pacing fast in the stretch won the first heat. Rascal won the next two and Jay Mack the fourth.

The 2:21 trot, a two-in-three affair, was unfinished after two heats, Toddling standing best, in the summary: Grace and Spier each won each having taken a heat.

During the morning the half-mile track champion, Harry J. S., was given a time record of 2:05¼.

The summary:

The Lexington, for 2-year-old trotters, two in three, $1,000:

Peter Junx, ch.c., by Peter the Great (Geers) 1 1

Miss Dewey Watts, b.f. (McDonald) 2 2

Good Grace, dk. bay or brown f., by Todd Grace, 2:07½, trial 2:07 (Murphy) 3 3

Time: 2:07¼, 2:08¼.

Ross Jay, br.c., by Royal Mac, 1:59¼ (Murphy) 1 2 1 1

Royal Mac, b.c., by Royal Boy (Cox) 2 1 2 4 4

Early Dream, b.g., by Richard Early (McDonald) 3 3 3 2 2

Time: 2:08¼, 2:08¼, 2:08¼, 2:08¼.

Miss Alabama, b.f., by Revoli, Miss Dream, Miss Forbes, Al Mack, Dolor Todd, Miss Peter Junx, Grace, Good Chimes also started. Time: 2:07¼, 2:07¼, 2:08¼, 2:07¼, 2:08¼.

The Pointer Queen, b.m., by Bon Mot, Little Battice, b.g., by Rose Elm, Miss Pointer Queen 3 2 2 1

Ben All, b.g., by Wealth (Pittman) 7 6 4 2 3

Baxter Lou, Helen Thomas, Bonnie Bell, Armorthwood also started. Time: 2:06¼, 2:06, 2:06¼, 2:11 pace, three in five, $1000 (unfinished):

Fox Chatham, b.g., by Earl of Chatham (Geers) 1 1 1

Gene Ayres, Sister Direct, Jim Hodges, Miss Orphella Peter, Grantash, Count Patch also started. Time 2:09½.

2:10 trot, three in five, $1000 (unfinished):

Toddling, br.h., by Kentucky Todd (Todd) 2 1 1

Grace, b.m., by Directum Spier (Harder) 1 2 2

Prince Winter, Barsiva Moore, Star Time, Miss McGregor, Mack also started. Time 2:08¼, 2:07¾.

AT BAKERSFIELD.

BAKERSFIELD, Oct. 5.—Fresh racing and time marked today's session of the Pacific Coast Trotting Circuit. Results:

Two-year-old pace and trot, purse $200, mile heats, 2 in 3, entered to be driven by owners:

Pacific Breeders' futurity stake for 2-year-olds, $1000:

Time: 2:10¼, 2:12¼, 2:08.

2:12 class trotting, three heats, $1000:

Time: 2:10¼, 2:12¼, 2:08.

2:05 class pacing, in three heats, $1000:

Time: 2:04½, 2:10½, 2:06.

Free for all pace, purse $200, mile heats, 2 in 3:

Time: 2:08¼, 2:08¼.

TIGERS WIN GAME FROM MANUAL ARTS

The one-time dreaded Occidental Tigers had a fearful time beating Manual Arts in the first football game of the year, which took place on the Toller field yesterday. At the end of a dusty afternoon the Occidentalians were returned victors by a score of 16 to 7. The Manual team seemed heavier than the rival Occidental, scored in the first half on a long forward pass to Cresswell. Manual tied the score when the referee awarded them a touchdown after Creswell had bumped against the goal and was about to receive a forward pass. Captain Wieman of Occidental won the game in the second half with a neat place kick. Neither team was able to score with anything but open stuff.

DE MAR SETS RECORD.

[BY A. P. DAY WIRE.]

BROCKTON (Mass.) Oct. 5.—Clarence De Mar of Boston won the annual Brockton marathon today. Arthur Kyronen of the Millrose Athletic Club, New York, was second and Carl W. A. Linder of Quincy third. De Mar's time for the twenty-five miles was 2hrs., 34min., 43 sec., a record for the event.

Classified Linets.

AGATE TYPE ONLY.

The rate for inserting PREPAID classified advertisements in the Daily Times and Sunday Times is 5c per word each insertion; in the Sunday Times only 10c per word; minimum space, ten words; except under the following headings: Rooms, Board and Room, Rooms for Housekeeping, Houses, Flats, Apartments, Furnished Rooms, Miscellaneous, Poultry and Pets, Automobiles, Vehicles and Harness, Bicycles and Motorcycles, Personals, Lost and Found, Wanted—Diamonds and Jewelry, Wanted—Miscellaneous, Wanted—Detectives, Wanted—Partners, Wanted—Money to Loan, Wanted—Real Estate for Cash, Wanted—Loans on Real Estate, Wanted—Mortgages and Trust Deeds, Wanted—Automobiles, Wanted—Bicycles and Motorcycles, Wanted—Miscellaneous, Detectives, Partners, Money to Loan, Mortgages and Trust Deeds, Automobiles, Bicycles and Motorcycles, Miscellaneous, Diamonds and Jewelry, Real Estate for Cash, Loans on Real Estate, Mortgages and Trust Deeds, Automobiles, Bicycles and Motorcycles,

Classified Liners.

WANTED—
Diamonds and Jewelry.

WANTED—DIAMONDS—ANY AMOUNT—

Also jewelry, old gold, pearls, silverware, watches, pianos, typewriters, oriental rugs, furs and other valuable articles. Pay better prices privately. Courteous, fair treatment and confidence are our business policies. Private rooms for your convenience. Quick action. Reliable dealers.

MARSWELL & CO.,
329 Citizens National Bank Bldg.
Entrance 644 S. Spring st. Tel. A5792.

WANTED—DIAMONDS! DIAMONDS! DIAMONDS!
Also jewelry and old gold; positively highest cash price paid by us. We are paying more than any dealer in the city. Need the cash to-day? Then this is the place to sell. Bank references, prompt and courteous attention. Come to see us; we can handle any size.

J. C. FERGUSON,
204-206 Homer Laughlin Bldg.,
Phone F2516.
813 S. Broadway.

WANTED—
Discarded Clothes.

ATTENTION!

CLOTHING—CLOTHING—CLOTHING
WANTED—HIGHEST PRICES PAID.
Highest prices paid for used clothing. Call us up and convince yourself; we have 4 prs. suits at your disposal any time. Phone us at once. Pacific Coast Rooms, 308½ S. 3rd st. A3280. Broadway 2208.

WANTED—I NEED A SUPPLY FOR FOUR MEN'S AND LADIES' USED CLOTHING AND EVENING CLOTHES BY CORIEL. PACIFIC COAST'S LARGEST DEALER. FOURTH BUY HERE IN PRIVATE AUTOMOBILE WILL CALL ANYWHERE 837 S. SPRING. 518 W. FIFTH. 324 S. SPRING ST. PHONES MAIN 4024. F2396.

WANTED—TO BUY STYLISH, HIGH-GRADE ladies' and children's cast clothing; also men's. Good prices paid; all dealings confidential. Will call. Main 830. H. A. BETMORE, A8260.

WANTED—HIGHEST PRICES PAID FOR USED men's clothing. Bring to 631 W. 6TH. A9789.

WANTED—
Furniture.

WANTED—
We pay highest cash prices for all kinds of furniture, carpets, stoves; will go anywhere for same. Be sure to call us up before you sell. We pay more. So we will sell for you on commission. Cash advanced on consignments.

BROWNS AUCTION & COMMISSION HOUSE,
1301-3-5 S. Main st. Main 1289.
Home 20679.

WANTED—BEED & HAMMOND, GENERAL AUCTIONEERS, 1056-58 S. Main st., near 11th, pay highest possible cash prices for furniture, stoves, carpets, etc., or auction same; we vouch our ads, and stand by the sale. Cost advanced on consignments. Sales Tuesday and Friday; all information call up F2354, BROADWAY 2996.

WANTED—WE PAY HIGHER CASH PRICE FOR all kinds of furniture, household goods, carpets, stoves and ranges. Be sure to call us before you sell. We pay more.

J. F. SUGARMAN, Auction & Fire Sales,
345-349 Spring st., 341-345 Court st.
F8218. Main 8114.

WANTED—TO BUY FROM PRIVATE PARTY, no dealers, furniture and household goods of all kinds; will pay best cash price. Must be in good condition. Will pay cash. Telephone Vernon 7-6051, 2000-2002.

WANTED—FURNITURE IN QUANTITY; ANY grade; one piece or twenty rooms. Am POSITIVELY paying best price in Los Angeles. It will cost you nothing to call. Don't sell before you see me. Phone Main 8114.

WANTED — HOUSEHOLD AND OFFICE FURNITURE, highest cash prices paid. COLGAN-MERSON FURNITURE CO.
1218 S. Main st. Main 9268.

WANTED — FURNITURE BY PIECE OR ANY amount. Will pay cash or sell on commission. R. B. HART, Auctioneer, 839 S. Main st. Main 8202. A7128.

WANTED—FURNITURE, RUGS, BEDS, RANGES, gas ranges or any description; also stoves, safes or machinery. 1310 E. 1ST. Phone 20809.

WANTED—USED FURNITURE, RUGS, GAS RANGES, HOUSEHOLD GOODS OF ANY KIND. CALL BROADWAY 1791.

WANTED—USED FURNITURE TO FURNISH 50 rooms; will pay the highest cash prices. 719 W. 9TH. Bdwy. 7078.

WANTED—BY OCT. 10, FURNITURE, RUGS AND stoves; will buy furnishings of private home. 22760 or 22910.

WANTED—PRIVATE PARTY, FURNITURE AND furnishings to furnish hotel. MAIN 4296, 28179.

WANTED—ENGLISH FURNITURE; WILL PAY cash for antique or period pieces. 1000 S. GRAND.

WANTED—AM FURNISHING FLATS, CAN USE large or small lots of furniture, rugs. 28726.

WANTED—HIGHEST PRICES PAID, ALL KINDS of furniture, carpets, stoves, ranges. Main 7096.

WANTED—HIGHEST PRICES PAID FOR USED furniture. 617 W. SIXTH ST. Bdwy. 8190.

WANTED—AM FURNISHING APTS. WILL BUY your furniture. 1 piece or house. 1000 S. GRAND.

WANTED—USED FURNITURE. HIGHEST CASH price paid. Call A1329, M. 9121, before you sell.

WANTED—FURNITURE, RUGS THIS WEEK; will pay cash for any quantity. PHONE 24832.

TO LET—
Furnished Rooms.

TO LET—NICELY FURNISHED ROOM IN PRIvate home to one or two young ladies; use of kitchen and part of house. Beautiful, quiet district. Two car lines. C. E. preferred. PHONE 71597.

TO LET—BEAUTIFUL LARGE FRONT ROOM IN private home of refined young woman; use of Pacific piano; 2 blocks from Broadway; gentlemen preferred; reference; $4 week. Call 1308 GRAND ST.

TO LET—FURNISHED OUTSIDE ROOM; HEAT and light; bath adjoining; $18. 1055 W. 28TH. Phone after 5 o'clock, 52501. 1062 GRANGE, corner Blake. Business people preferred.

TO LET—NICELY FURNISHED ROOMS IN PRIvate home; 2 car lines; 2 blocks to Broadway; gentlemen; a real home; no other roomers. GARVANZA 2161.

TO LET—EXCEPTIONALLY CLEAN, NICELY furnished room with bath, in private family, with or without garage; very cheap to permanent party. 1411 ALVARADO.

TO LET—GLENCOE HOTEL,
Large airy rooms, $2.50 week up, special by month. 964 W. 7TH, next Figueroa.

TO LET—HOTEL RAMONA, 7TH AND GRAND, Los Angeles; rooms with private baths, steam heated, elevator, $6.50 weekly up. 629 S. GRAND AVE.

TO LET—$1.50 WEEK UP, CLEAN, COMFORTable sleeping rooms, facing block from Broadway. 712 TEMPLE ST.

TO LET—NICE FRONT ROOM, DESIRABLE FOR gentleman, $6 per month, close-in, garage if desired. 1836 W. 23RD ST. Phone WILSHIRE 1257.

TO LET—NICELY FURNISHED FRONT ROOM, private family, breakfast if desired. NINTH AND BURLINGTON. 54578.

TO LET—HOTEL DILLON,
Corner Hill and Ninth; suitable for 2 gents; conGenial home and cold water. 504 S. HOPE. 6th.

TO LET — CLEAN, COMFORTABLE SLEEPING room, 75c and 85c per week. 647 S. GRAND.

TO LET—SUNNY 3-ROOM FURNISHED FLAT; private family. 321 GRAND VIEW. Wils. 1677.

TO LET—ATTRACTIVE ROOM, PRIVATE HOME. Westlake; hot & cold water. Gentleman. 53014.

TO LET—FURNISHED ROOM WITH USE OF grand piano. 1811 GRAND VIEW. Wilshire 1677.

TO LET—COMFORTABLE ROOM FOR GENTLEman, $21 GRAND VIEW, Wilshire 1677.

TO LET—
Unfurnished Rooms.

TO LET — 2 AIRY UNFURNISHED FRONT rooms; light housekeeping if desired. Phone after 5 o'clock, 52901. 1062 GRANGE ST., corner Blake. Business people preferred.

TO LET—$7.50 MONTH, LARGE UNFURNISHED room adjoining bath, housekeeping privileges; private home. 51284.

TO LET—
Housekeeping Rooms, Furnished and Unfurnished.

TO LET—HOUSEKEEPING ROOMS WITH kitchenette, $2 week; gas range. 1013 E. 9TH.

TO LET—3-ROOM FURNISHED APARTMENT, $9.50 week; walking distance. 1241 W. 7TH.

TO LET—HOUSEKEEPING ROOMS, NEWLY DECorated, $7, up. 1317 SAN PEDRO ST. F51. 46305.

TO LET—
Unfurnished Flats.

TO LET—BEAUTIFUL 6-ROOM FLAT WITH GArage, 1260 3RD AVE. Half block of Pico car. Bath and tiled linoleum in kitchen. Phone OWNER, 73449.

TO LET—4 AND 5-ROOM STRICTLY MODERN flats, built-in effects, hardwood floors, sleeping porches, Washington car 100 ft. car to Home. $32 W. 18TH ST.

TO LET—CATALINA ST., NO. 851; CHOICE WILshire district, 5 rooms and downing-room, modern, very newly painted, immediate occupancy, $40. Adults only.

TO LET—MODERN LOWER FLAT, WITH SLEEPing porch, fine neighborhood, only $16 1230 E. 87TH DRIVE.

TO LET—MODERN 6-ROOM UPPER FLAT, $18. Phone 1811 GIRARD ST. Broadway 2087. Take Pico car to Santee.

TO LET—MODERN FOUR-ROOM SUNNY FLAT; garage; block from Normal School. 612 MELROSE DRIVE. Phone 818 Hillcrest Bldg. 15781.

TO LET—5-ROOM MODERN FLAT; HARDWOOD floors, 2 closesparning beds, 4 car lines, $14 and $17. 1760½ S. BONNIE BRAE.

TO LET—4-ROOM FLAT, HIGH LOCATION, fine outlook; $22.50. Phone 10, $13.50. MR. CRAWFORD, Main 4468, A4468.

TO LET — CLOSE IN, 2206 WEST 11TH ST. Beautiful new flats, just finished; every modern convenience; Bet. Hoover and Grand View.

TO LET—4-ROOM UNFURNISHED FLAT, CLOSE in, with garage. 132 N. GRIFFIN AVE., $18 per month. Phone EAST 3429.

TO LET—417 N. BELMONT, NEW, MODERN, 2 rooms and bath, reduced to $12.50; adults. 51418.

TO LET—2000 4 AND 5-ROOM FLATS, CLOSE in; rent $12 to $16. HUBBELL IMPROVEMENT CO., 502 Bullard Block. Phone A2784.

TO LET—NICE SUNNY 5-ROOM FLAT IN A colonial FRONT, WALKING DISTANCE. 920 BALDWIN ST.

TO LET—
Unfurnished Flats.

TO LET—UNFURNISHED 5-ROOM FLATS, 2 car lines, 2 blocks to Pico car, very close to Main; adults. 1127½ S. FIGUEROA. NICE CLEAN, six-room flat, walking distance.

TO LET—FLAT, 5 ROOMS, BATH, FINE VIEW, $18. 1441 S. GRAND AVE. Phone 24420.

TO LET—
Furnished Flats.

TO LET—ARTISTIC, MODERN, UPPER FIVEroom flat, bright sleeping porch, furnished complete; piano, phone, garage; adults; 2 cars. Fine neighborhood; 15 minutes to Broadway, on Hollywood or Sunset cars. Owner on property. 1564 Ingraham. Call early 940. This is an attractive home.

TO LET — EXCLUSIVE COUNTRY CLUB DIStrict, new, beautifully furnished 5-room bungalow; sleeping porch, garage; paved st., janitor service. Pico car. 1246 5TH AVE.

TO LET—MY BEAUTIFUL PRIVATE FLAT, 70 reliable, permanent tenants; corner, upper, 5 rooms, tile, piano, Victrola, $25. 2208 W. 12TH. Phone 10 to 12 a. m. or after 7. 71105.

TO LET—COMPLETELY FURNISHED 5-ROOM flat, 2 beds, garage; also my 4-room flat, 3 beds, piano, screened sleeping porch, to adults. 2566 BRIGHTON AVE. 52557.

TO LET—HANDSOMELY FURNISHED, HIGHLY modern flat, 4 rooms, equal to 6, baby grand piano, oriental rugs, period furniture, all new, garage, $45. 1 block Wilshire car. 74584.

TO LET — ATTRACTIVE NEW SUNNY 4-ROOM furnished flat, Wilshire district, $50, sun porch, piano and garage, adults. Phone 5356440. 1251 WILSHIRE. 1789.

TO LET—NEW, MODERN, SUNNY, FURNISHED 4 or 7 corner room Colonial flat; garage; $40 and $60. 2021 W. 23RD ST. West Adams. Washington car, cor. of Normandie.

TO LET—4-ROOM UPPER SUNNY FLAT, FURnished; large beds, $24 a/c/water. 1450 S. UNION. 817. Phone 4765.

TO LET—6-ROOM FURNISHED FLAT IN WILshire district, $125 month, no children. Phone WILSHIRE 4671. Can be seen by appointment.

TO LET—FURNISHED, MODERN 4-ROOM FLAT, walking distance, rent reasonable. 209 N. BUNKER HILL. Phone A3715.

TO LET—DESIRABLE 3 ROOMS AND BATH. Furnished complete for housekeeping. Rent to adults. 415 N. BELMONT AVE. 51418.

TO LET—UNQUALLY CLEAN, SUNNY, WELL furnished 4-room flat, for only $15. 2 car lines. 1811 E. WILMOT. Phone 24403.

TO LET—MODERN NEWLY FURNISHED 4-ROOM flat, $22.50; adults; 245 E. 28TH ST. south 81296.

TO LET—4-ROOM UPPER FLAT, BATH, STAtionary tub, near Westlake Park. 2822 W. 8TH.

TO LET—IN HOLLYWOOD, FURNISHED 4-ROOM bungalow flat, 1156 N. Normandie. 397370.

TO LET—FURNISHED, 3 ROOMS, TELEPHONE, $465. 1262 HOLLYWOOD BLVD.

TO LET—5-ROOM FURNISHED FLAT, $20 PER month. 1262 TEMPLE ST. Bdwy. 4391.

TO LET—
Apartments, Furnished.

TO LET—

VALUE-WISE,

discriminating people enjoy WITMER APARTMENTS and allude to them as "HOME." 49 modern apartments of new furnishings. 645 WITMER ST. Both phones.

TO LET—DE LUXE APARTMENTS.
WILSHIRE AND WESTMORELAND AVE.
COMPLETELY FURNISHED IN EVERY DETAIL.
SLEEPING PORCHES, SHOWER BATHS, GARAGE.
OWNER IN CHARGE. PHONE 357574 OR 357570.
617 WESTMORELAND AVE.

TO LET—
ALVARADO TERRACE APARTMENTS.
Attractively furnished apartments; steam heated; refrigerator service; every convenience; direct phones. 20356, WEST 2910.

TO LET—MANCHESTER APTS.
Figueroa at Manchester. Figueroa st. Bdwy. 3440. Strictly modern; elevator; steam heat, private baths and phone; rates reasonable.
UNDER OWNER'S MANAGEMENT.

TO LET—MARWICH APARTMENTS.
SPLENDID LOCATION.
120 West Eleventh st., at Alvarado.
Sun parlors, roof garden, billiard room, ball room.
WILSHIRE 4100; 557827.

TO LET—ELEGANTLY FURNISHED 2 AND 3-room apartments, sleeping porch, dressing rooms, tile baths, oak floors, steam heat, walking distance. 127 N. BOYLSTON. 53146—Main 9427.

TO LET—
$30—VERMONT APARTMENTS—$30.
Nice large double apts., with garage, 2 separate entrances. Cars sub-let; 1 room. Corner 97th and VERMONT. Phone WILSHIRE 2092.

TO LET—NO USE HUNTING APARTMENTS; management knows every Los Angeles vacancy. Saves you time. Why not? APARTMENT ACCOMMODATION BUREAU, Slack Bldg., Fourth and Hill.

TO LET—LAKESHORE APTS., 8TH AND COLton; 2 blocks Pershing Square; 2 blocks Westlake; beautifully furnished, outside 2 and 3 rooms, thoroughly modern, very reasonable. 537915; WIL. 2000.

TO LET—
SCARBOROUGH APARTMENTS.
New, first-class, 5 minutes' walk from 5th and Broadway. 517 S. FLOWER ST.

TO LET—
TRABEL APTS.
Modern, steam heated; walking distance; rent by the week or month. 130 S. FLOWER.

TO LET—
Double apartments to quiet, refined couples; every modern convenience; beautifully furnished. HOME 596504.

TO LET— THE ARAGON
324 SOUTH WESTLAKE.
Beautiful apartments in Westlake district, near Sixth st. Modern conveniences.

TO LET—ADAMS ALBERT APARTMENTS, PRICES reasonable. West 7th st. car in Union ave. Short block north to 1027 INGRAHAM ST. Wilshire 4780; 537780.

TO LET—GREGORY APTS., 1037 S. FLOWER. Steam heated desirable apts., direct phones; janitor service; walking distance. BDWY. 5732.

TO LET — LOUVRE APTS., 605 EAST WASHINGTON. Modern; garage; reasonable rates; nice location. 24742.

TO LET—FORT HILL APARTMENTS, 425 N. Hill, furnished and unfurnished, 3-room apartment, private bath, walking distance. Main 5611.

TO LET—DUDLEY APTS., NEW, CLEAN, LARGE, airy, downtown, single apartment, $16. 407 W. 12TH, corner Grand ave.

TO LET—JEWEL APARTMENTS, ROOMY APARTments, newly furnished; 1-4 block from Westlake Park. 427 S. ALVARADO. 557604.

TO LET—419 N. BELMONT AVE., LARGE NEW 2 rooms and bath; $12.50; adults; rent to good tenant. Owner on premises. 51418.

TO LET—ROBINSON APTS., 928 S. UNION. Modern, single, double apts. Westlake dis. $16-$25.

TO LET—WAVERLY APTS., 1324 BOND, SLEEPing porch, tiled bath, walking distance, cozy. Pico car.

TO LET — GLADSTONE APTS., 500 E. PICO. Shower and tub bath. $8.25-$2.50 week.

TO LET — ROSEMERE APTS., 2235 W. 14TH. $14-$20-$25; modern; sleeping porch; Pico car.

TO LET—
Apartments Unfurnished.

TO LET—ARNOLD, 1500 W. 9TH. NEW BLDG. The most up-to-date apts. in city, 4 rooms and bath, with all built-in features, steam heat, hot water all the time, electricity, cooking gas, phone, best and janitor service included in rental. Strictly fireproof, ventilated; garage; tennis court, billiard room, ballroom. 538542; WILSHIRE 2972.

TO LET—417 N. BELMONT, NEW, MODERN, 2 rooms and bath, reduced to $12.50; adults. 51418.

HOTELS, ROOMING HOUSES—
Lodging, Day or Week.

TO LET—HOTEL MERCER, 1347 S. HILL. OFF. side room, phone, bath, steam heat, billiard room, gym. $3 to $5 week. Main 6012—A6078.

HOTELS, ROOMING HOUSES—
Lodging, Day or Week.

TO LET—

ROOMS—ROOMS—ROOMS.
STILLWELL
FIREPROOF HOTEL.
You can have a room with private bath, 2 persons, as low as $1 a day.
2 persons as low as $1.50 per day.
SPECIAL RATES BY THE WEEK.
Good garage next door.
838 S. GRAND AVE.

TO LET—THE NEW ROSEGROVE HOTEL, 532 S. FLOWER ST. Unquestionably the neatest, cleanest, most modern-priced hotel in the West. 120 rooms of solid comfort; steam heat; thoroughly modern; close to theaters, cafes, shops. Look into the hotel and you will stay, like many now with us, who come to us every season. We are good people and don't care who knows it. ONCE THE REST IS VERY CHEAP AND WILL BE TAKEN QUICKLY. ROBERT MARSH & CO. 200 MARSH-STRONG BLDG. 10175. MAIN 5045.

TO LET—
WESTLAKE TERRACE
400 S. Alvarado, block north of Sixth, 5-room duplex flats. Living-room, dining-room and kitchen, first floor; two bedrooms, bath, second floor; janitor service, garage, one block from Westlake Park.
Inquire 400A.

TO LET—CLOSE-IN UNFURNISHED UPPER 6-room flat, modern, kitchen and pantry in white finish; hardwood floors, linen and blankets; adults. Key at 1019 CALIFORNIA BLDG. Phone A2961; Bdwy. 4410.

TO LET—$15. TWO MODERN 5-ROOM FLATS to small families; close in, walking distance. All new, neat, clean. 1017 DIAMOND ST. W. Second to Fremont. Go and see them. Key on premises.

TO LET—VERNON AVENUE, NO. 912½; MODern 4-room flat, only $20 monthly, water free. Apply on premises or CONSOLIDATED MORTGAGE CO., 439 California Bldg. Phone Main 8535.

TO LET — BEAUTIFUL 4-ROOM UNFURNISHED upper flat, with sunporch; modern in all respects; all built-in features; close in; private garage; only $22 to permanent tenant; no small children. Call 4206 S. GRAND. Phone 29448.

TO LET—5-ROOM SOUTH LOWER FLAT, 1823 South Broadway; excellent location; convenient to business and Polytechnic school. Adults only. Rent $18, water paid. Call 1821 S. FLOWER. Phone F2396, Broadway 2087.

TO LET—3-ROOM FLAT, COMPLETE, MODERN, homelike, built-in effects; hardwood floors, etc.; sleeping porch, nice yard; walking distance. Pico car to Home. 1811 GIRARD ST. Phone 24820.

TO LET—BEAUTIFUL, HIGH-GRADE, SOUTH, lower flat, sun parlor, shower, etc. 1621 W. ADAMS BLVD. also 3-room, upper, south exposure. 2308½ RAYMOND AVE.

TO LET—SUNNY 4-ROOM FLAT, LARGE CLOSets and porch, desirable location. 52868.

TO LET—NEW MODERN 4-ROOM BUNGALOW flat. 811 E. 28TH ST. Bdwy. 6184.

TO LET—5-ROOM LOWER FLAT, NEAR PICO. $19. 85512. 1322 S. HOPE.

TO LET—4-ROOM FLAT, FACING WEST. Take Park. 2102 W. SEVENTH. 55334.

TO LET—1129 S. FIGUEROA. NICE CLEAN, six-room flat, walking distance.

TO LET—FLAT, 5 ROOMS, BATH. FINE VIEW, $18. 1441 S. GRAND AVE. Phone 24420.

TO LET—
Furnished Flats.

TO LET—ARTISTIC, MODERN, UPPER FIVEroom flat, bright sleeping porch, furnished complete; piano, phone, garage; adults; 2 cars. Fine neighborhood; 15 minutes to Broadway, on Hollywood or Sunset cars. Owner on property. 1564 Ingraham. Call early 940. This is an attractive home.

TO LET — EXCLUSIVE COUNTRY CLUB DIStrict, new, beautifully furnished 5-room bungalow; sleeping porch, garage; paved st., janitor service. Pico car. 1246 5TH AVE.

TO LET—MY BEAUTIFUL PRIVATE FLAT, 70 reliable, permanent tenants; corner, upper, 5 rooms, tile, piano, Victrola, $25. 2208 W. 12TH. Phone 10 to 12 a. m. or after 7. 71105.

TO LET—COMPLETELY FURNISHED 5-ROOM flat, 2 beds, garage; also my 4-room flat, 3 beds, piano, screened sleeping porch, to adults. 2566 BRIGHTON AVE. 52557.

TO LET—HANDSOMELY FURNISHED, HIGHLY modern flat, 4 rooms, equal to 6, baby grand piano, oriental rugs, period furniture, all new, garage, $45. 1 block Wilshire car. 74584.

TO LET — ATTRACTIVE NEW SUNNY 4-ROOM furnished flat, Wilshire district, $50, sun porch, piano and garage, adults. Phone 5356440. 1251 WILSHIRE. 1789.

TO LET—NEW, MODERN, SUNNY, FURNISHED 4 or 7 corner room Colonial flat; garage; $40 and $60. 2021 W. 23RD ST. West Adams. Washington car, cor. of Normandie.

TO LET—4-ROOM UPPER SUNNY FLAT, FURnished; large beds, $24 a/c/water. 1450 S. UNION. 817. Phone 4765.

TO LET—6-ROOM FURNISHED FLAT IN WILshire district, $125 month, no children. Phone WILSHIRE 4671. Can be seen by appointment.

TO LET—FURNISHED, MODERN 4-ROOM FLAT, walking distance, rent reasonable. 209 N. BUNKER HILL. Phone A3715.

TO LET—DESIRABLE 3 ROOMS AND BATH. Furnished complete for housekeeping. Rent to adults. 415 N. BELMONT AVE. 51418.

TO LET—UNQUALLY CLEAN, SUNNY, WELL furnished 4-room flat, for only $15. 2 car lines. 1811 E. WILMOT. Phone 24403.

TO LET—MODERN NEWLY FURNISHED 4-ROOM flat, $22.50; adults; 245 E. 28TH ST. south 81296.

TO LET—4-ROOM UPPER FLAT, BATH, STAtionary tub, near Westlake Park. 2822 W. 8TH.

TO LET—IN HOLLYWOOD, FURNISHED 4-ROOM bungalow flat, 1156 N. Normandie. 397370.

TO LET—FURNISHED, 3 ROOMS, TELEPHONE, $465. 1262 HOLLYWOOD BLVD.

TO LET—5-ROOM FURNISHED FLAT, $20 PER month. 1262 TEMPLE ST. Bdwy. 4391.

TO LET—
Apartments, Furnished.

TO LET—

VALUE-WISE,

discriminating people enjoy WITMER APARTMENTS and allude to them as "HOME." 49 modern apartments of new furnishings. 645 WITMER ST. Both phones.

TO LET—DE LUXE APARTMENTS.
WILSHIRE AND WESTMORELAND AVE.
COMPLETELY FURNISHED IN EVERY DETAIL.
SLEEPING PORCHES, SHOWER BATHS, GARAGE.
OWNER IN CHARGE. PHONE 357574 OR 357570.
617 WESTMORELAND AVE.

TO LET—
ALVARADO TERRACE APARTMENTS.
Attractively furnished apartments; steam heated; refrigerator service; every convenience; direct phones. 20356, WEST 2910.

TO LET—MANCHESTER APTS.
Figueroa at Manchester. Figueroa st. Bdwy. 3440. Strictly modern; elevator; steam heat, private baths and phone; rates reasonable.
UNDER OWNER'S MANAGEMENT.

TO LET—MARWICH APARTMENTS.
SPLENDID LOCATION.
120 West Eleventh st., at Alvarado.
Sun parlors, roof garden, billiard room, ball room.
WILSHIRE 4100; 557827.

TO LET—ELEGANTLY FURNISHED 2 AND 3-room apartments, sleeping porch, dressing rooms, tile baths, oak floors, steam heat, walking distance. 127 N. BOYLSTON. 53146—Main 9427.

TO LET—
$30—VERMONT APARTMENTS—$30.
Nice large double apts., with garage, 2 separate entrances. Cars sub-let; 1 room. Corner 97th and VERMONT. Phone WILSHIRE 2092.

TO LET—NO USE HUNTING APARTMENTS; management knows every Los Angeles vacancy. Saves you time. Why not? APARTMENT ACCOMMODATION BUREAU, Slack Bldg., Fourth and Hill.

TO LET—LAKESHORE APTS., 8TH AND COLton; 2 blocks Pershing Square; 2 blocks Westlake; beautifully furnished, outside 2 and 3 rooms, thoroughly modern, very reasonable. 537915; WIL. 2000.

TO LET—
SCARBOROUGH APARTMENTS.
New, first-class, 5 minutes' walk from 5th and Broadway. 517 S. FLOWER ST.

TO LET—
TRABEL APTS.
Modern, steam heated; walking distance; rent by the week or month. 130 S. FLOWER.

TO LET—
Double apartments to quiet, refined couples; every modern convenience; beautifully furnished. HOME 596504.

TO LET— THE ARAGON
324 SOUTH WESTLAKE.
Beautiful apartments in Westlake district, near Sixth st. Modern conveniences.

TO LET—ADAMS ALBERT APARTMENTS, PRICES reasonable. West 7th st. car in Union ave. Short block north to 1027 INGRAHAM ST. Wilshire 4780; 537780.

TO LET—GREGORY APTS., 1037 S. FLOWER. Steam heated desirable apts., direct phones; janitor service; walking distance. BDWY. 5732.

TO LET — LOUVRE APTS., 605 EAST WASHINGTON. Modern; garage; reasonable rates; nice location. 24742.

TO LET—FORT HILL APARTMENTS, 425 N. Hill, furnished and unfurnished, 3-room apartment, private bath, walking distance. Main 5611.

TO LET—DUDLEY APTS., NEW, CLEAN, LARGE, airy, downtown, single apartment, $16. 407 W. 12TH, corner Grand ave.

TO LET—JEWEL APARTMENTS, ROOMY APARTments, newly furnished; 1-4 block from Westlake Park. 427 S. ALVARADO. 557604.

TO LET—419 N. BELMONT AVE., LARGE NEW 2 rooms and bath; $12.50; adults; rent to good tenant. Owner on premises. 51418.

TO LET—ROBINSON APTS., 928 S. UNION. Modern, single, double apts. Westlake dis. $16-$25.

TO LET—WAVERLY APTS., 1324 BOND, SLEEPing porch, tiled bath, walking distance, cozy. Pico car.

TO LET — GLADSTONE APTS., 500 E. PICO. Shower and tub bath. $8.25-$2.50 week.

TO LET — ROSEMERE APTS., 2235 W. 14TH. $14-$20-$25; modern; sleeping porch; Pico car.

TO LET—
Apartments Unfurnished.

TO LET—ARNOLD, 1500 W. 9TH. NEW BLDG. The most up-to-date apts. in city, 4 rooms and bath, with all built-in features, steam heat, hot water all the time, electricity, cooking gas, phone, best and janitor service included in rental. Strictly fireproof, ventilated; garage; tennis court, billiard room, ballroom. 538542; WILSHIRE 2972.

TO LET—417 N. BELMONT, NEW, MODERN, 2 rooms and bath, reduced to $12.50; adults. 51418.

TO LET—2000 4 AND 5-ROOM FLATS, CLOSE in; rent $12 to $16. HUBBELL IMPROVEMENT CO., 502 Bullard Block. Phone A2784.

TO LET—NICE SUNNY 5-ROOM FLAT IN A colonial FRONT, WALKING DISTANCE. 920 BALDWIN ST.

HOTELS, ROOMING HOUSES—
Lodging, Day or Week.

TO LET—

ROOMS—ROOMS—ROOMS.
STILLWELL
FIREPROOF HOTEL.
You can have a room with private bath, 2 persons, as low as $1 a day.
2 persons as low as $1.50 per day.
SPECIAL RATES BY THE WEEK.
Good garage next door.
838 S. GRAND AVE.

TO LET—THE NEW ROSEGROVE HOTEL, 532 S. FLOWER ST. Unquestionably the neatest, cleanest, most modern-priced hotel in the West. 120 rooms of solid comfort; steam heat; thoroughly modern; close to theaters, cafes, shops. Look into the hotel and you will stay, like many now with us, who come to us every season. We are good people and don't care who knows it. ONCE THE REST IS VERY CHEAP AND WILL BE TAKEN QUICKLY. ROBERT MARSH & CO. 200 MARSH-STRONG BLDG. 10175. MAIN 5045.

TO LET—
WESTLAKE TERRACE
400 S. Alvarado, block north of Sixth, 5-room duplex flats. Living-room, dining-room and kitchen, first floor; two bedrooms, bath, second floor; janitor service, garage, one block from Westlake Park.
Inquire 400A.

TO LET—CLOSE-IN UNFURNISHED UPPER 6-room flat, modern, kitchen and pantry in white finish; hardwood floors, linen and blankets; adults. Key at 1019 CALIFORNIA BLDG. Phone A2961; Bdwy. 4410.

TO LET—$15. TWO MODERN 5-ROOM FLATS to small families; close in, walking distance. All new, neat, clean. 1017 DIAMOND ST. W. Second to Fremont. Go and see them. Key on premises.

TO LET—VERNON AVENUE, NO. 912½; MODern 4-room flat, only $20 monthly, water free. Apply on premises or CONSOLIDATED MORTGAGE CO., 439 California Bldg. Phone Main 8535.

TO LET — BEAUTIFUL 4-ROOM UNFURNISHED upper flat, with sunporch; modern in all respects; all built-in features; close in; private garage; only $22 to permanent tenant; no small children. Call 4206 S. GRAND. Phone 29448.

TO LET—5-ROOM SOUTH LOWER FLAT, 1823 South Broadway; excellent location; convenient to business and Polytechnic school. Adults only. Rent $18, water paid. Call 1821 S. FLOWER. Phone F2396, Broadway 2087.

TO LET—3-ROOM FLAT, COMPLETE, MODERN, homelike, built-in effects; hardwood floors, etc.; sleeping porch, nice yard; walking distance. Pico car to Home. 1811 GIRARD ST. Phone 24820.

TO LET—BEAUTIFUL, HIGH-GRADE, SOUTH, lower flat, sun parlor, shower, etc. 1621 W. ADAMS BLVD. also 3-room, upper, south exposure. 2308½ RAYMOND AVE.

TO LET—SUNNY 4-ROOM FLAT, LARGE CLOSets and porch, desirable location. 52868.

TO LET—NEW MODERN 4-ROOM BUNGALOW flat. 811 E. 28TH ST. Bdwy. 6184.

TO LET—5-ROOM LOWER FLAT, NEAR PICO. $19. 85512. 1322 S. HOPE.

TO LET—4-ROOM FLAT, FACING WEST. Take Park. 2102 W. SEVENTH. 55334.

TO LET—1129 S. FIGUEROA. NICE CLEAN, six-room flat, walking distance.

TO LET—FLAT, 5 ROOMS, BATH. FINE VIEW, $18. 1441 S. GRAND AVE. Phone 24420.

TO LET—
Furnished Flats.

TO LET—ARTISTIC, MODERN, UPPER FIVEroom flat, bright sleeping porch, furnished complete; piano, phone, garage; adults; 2 cars. Fine neighborhood; 15 minutes to Broadway, on Hollywood or Sunset cars. Owner on property. 1564 Ingraham. Call early 940. This is an attractive home.

TO LET — EXCLUSIVE COUNTRY CLUB DIStrict, new, beautifully furnished 5-room bungalow; sleeping porch, garage; paved st., janitor service. Pico car. 1246 5TH AVE.

TO LET—MY BEAUTIFUL PRIVATE FLAT, 70 reliable, permanent tenants; corner, upper, 5 rooms, tile, piano, Victrola, $25. 2208 W. 12TH. Phone 10 to 12 a. m. or after 7. 71105.

TO LET—COMPLETELY FURNISHED 5-ROOM flat, 2 beds, garage; also my 4-room flat, 3 beds, piano, screened sleeping porch, to adults. 2566 BRIGHTON AVE. 52557.

TO LET—HANDSOMELY FURNISHED, HIGHLY modern flat, 4 rooms, equal to 6, baby grand piano, oriental rugs, period furniture, all new, garage, $45. 1 block Wilshire car. 74584.

TO LET — ATTRACTIVE NEW SUNNY 4-ROOM furnished flat, Wilshire district, $50, sun porch, piano and garage, adults. Phone 5356440. 1251 WILSHIRE. 1789.

TO LET—NEW, MODERN, SUNNY, FURNISHED 4 or 7 corner room Colonial flat; garage; $40 and $60. 2021 W. 23RD ST. West Adams. Washington car, cor. of Normandie.

TO LET—4-ROOM UPPER SUNNY FLAT, FURnished; large beds, $24 a/c/water. 1450 S. UNION. 817. Phone 4765.

TO LET—6-ROOM FURNISHED FLAT IN WILshire district, $125 month, no children. Phone WILSHIRE 4671. Can be seen by appointment.

TO LET—FURNISHED, MODERN 4-ROOM FLAT, walking distance, rent reasonable. 209 N. BUNKER HILL. Phone A3715.

TO LET—DESIRABLE 3 ROOMS AND BATH. Furnished complete for housekeeping. Rent to adults. 415 N. BELMONT AVE. 51418.

TO LET—UNQUALLY CLEAN, SUNNY, WELL furnished 4-room flat, for only $15. 2 car lines. 1811 E. WILMOT. Phone 24403.

TO LET—MODERN NEWLY FURNISHED 4-ROOM flat, $22.50; adults; 245 E. 28TH ST. south 81296.

TO LET—4-ROOM UPPER FLAT, BATH, STAtionary tub, near Westlake Park. 2822 W. 8TH.

TO LET—IN HOLLYWOOD, FURNISHED 4-ROOM bungalow flat, 1156 N. Normandie. 397370.

TO LET—FURNISHED, 3 ROOMS, TELEPHONE, $465. 1262 HOLLYWOOD BLVD.

TO LET—5-ROOM FURNISHED FLAT, $20 PER month. 1262 TEMPLE ST. Bdwy. 4391.

TO LET—
Apartments, Furnished.

TO LET—

VALUE-WISE,

discriminating people enjoy WITMER APARTMENTS and allude to them as "HOME." 49 modern apartments of new furnishings. 645 WITMER ST. Both phones.

TO LET—DE LUXE APARTMENTS.
WILSHIRE AND WESTMORELAND AVE.
COMPLETELY FURNISHED IN EVERY DETAIL.
SLEEPING PORCHES, SHOWER BATHS, GARAGE.
OWNER IN CHARGE. PHONE 357574 OR 357570.
617 WESTMORELAND AVE.

TO LET—
ALVARADO TERRACE APARTMENTS.
Attractively furnished apartments; steam heated; refrigerator service; every convenience; direct phones. 20356, WEST 2910.

TO LET—MANCHESTER APTS.
Figueroa at Manchester. Figueroa st. Bdwy. 3440. Strictly modern; elevator; steam heat, private baths and phone; rates reasonable.
UNDER OWNER'S MANAGEMENT.

TO LET—MARWICH APARTMENTS.
SPLENDID LOCATION.
120 West Eleventh st., at Alvarado.
Sun parlors, roof garden, billiard room, ball room.
WILSHIRE 4100; 557827.

TO LET—ELEGANTLY FURNISHED 2 AND 3-room apartments, slee

BUSINESS CHANCES—

(Of Every Kinds Unclassified.

FOR SALE — BAKERY AND RESTAURANT in one of the best growing towns in Arizona; only bakery in town; doing good business; reason for selling; investigate this at once. Box 202, CASA GRANDE, ARIZ.

FOR SALE — 5-CHAIR BARBER SHOP, CIGAR stand, bootblack stand, 4 pool tables, all for sale in move from present location. 447½ S. MAIN.

GROCERY STORE FOR SALE—
1710 W. JEFFERSON.

SOUTH PASADENA—
Pasadenans see Sunday ads to The Times Pas day or early Saturday. MAIN 8200, 10691.

$500 CASH, BALANCE MONTHLY, TAKES 5-room bungalow, good income; modern. 1918 E. 41ST.

GROCERY AND MARKET IN GOOD LOCATION; cheap for cash, no trade. . . CALL 5078B.

DAIRY LUNCH, CANDY STORE, NEW FIXTURES; rent $30; handle $300. 828 W. 6TH ST.

FOR SALE—FEED AND FUEL BUSINESS; OLD MAIN.

BUSINESS CHANCES WANTED—

WANTED—FOR SPOT CASH, STOCK OF MERchandise, any amount, for spot cash; also for sale, 2 fireproof safes; one combination. 1 E. J. SUGARMAN AUCTION AND COMMISSION HOUSE, 142-146 N. Spring st., 113-116 Court. Phone 10691; Main 3114.

WANTED — WORKING INTEREST, $250 TO $1000, for 6 cash buyers, legal advertising; no other business; others want garage, mercantile; no brokers. See PHOENIX, 201 Grant Bldg.

WANTED — GROCERY STOCK AND FIXTURES; must be cheap for cash. Address 1 E. 3RD ST., building, C. J. GARDNER, 1037 Citizens Nat. Bank Bldg. A3972; Edwy. 4546.

WANTED—YOUNG WOMAN WOULD LIKE A small business (quick) or confectionery; will purchase for a nice lot. Address 31044 W. 3d.

WANTED—
For quick action drop answers to Times "Liner" in Times' letter boxes in downstairs office building. The locations of these boxes are printed in the first column of The Times "Liner" section.

SWAPS—

All Sorts.

FOR EXCHANGE—TWO ACRES FINE GARDEN land, close to Pomona; 4-room house, barn, hog house, corrals, garage, horse, wagon, cow, two cows, value $3650. Equity $1500. Will take smaller tract for auto roadster. Address owner, city property or what have you? Call on Sunday or week days until 10:30 a.m. Box 202, CASA GRANDE, ARIZ.

REAL ESTATE ADVERTISER—
50 monthly Times ads can be received and handled by responsible party; 1 to 6 months; must be settled until 11 p.m. Saturday.

FOR SACRIFICE $1000 STOCK MATtress business, all equipment, doing good business; $300 handles it. $20 or OTH. 1 PER CENT. NO OTHER CHARGES. 600 Van Nuys Bldg. F3700.

FOR SALE—FINE CHOP SUEY RESTAURANT, 219 Grand Bldg. 4th and MAIN.

MONEY TO LOAN—

Real Estate and Collaterals.

WANTED—$40,000 ON $80,000 OR $60,000 ON $120,000 in fine Pasadena county; in sums from $2500 to $5000. Interest 6 per cent. Address 1 E. SUGARMAN AUCTION AND COMMISSION HOUSE, 142-146 N. Spring st., 113-116 Court. F4810; Main 3114.

WANTED — WORKING INTEREST, $250 TO $1000, for 6 cash buyers, legal advertising; no other business; others want garage, mercantile; no brokers. See PHOENIX, 201 Grant Bldg.

WANTED — GROCERY STOCK AND FIXTURES; must be cheap for cash. Address 1 E. 3RD ST., building, C. J. GARDNER, 1037 Citizens Nat. Bank Bldg. A3972; Edwy. 4546.

WANTED—YOUNG WOMAN WOULD LIKE A small business (quick) or confectionery; will purchase for a nice lot. Address 31044 W. 3d.

WANTED—
For quick action drop answers to Times "Liner" in Times' letter boxes in downstairs office building. The locations of these boxes are printed in the first column of The Times "Liner" section.

2 PER CENT. WESTERN AVE. business property; $6000 handles it. $20 or OTH. 1 PER CENT. NO OTHER CHARGES. 600 Van Nuys Bldg. F3700.

FOR SALE—$3000 MODERN 2-STORY 7-room house and garage, 25x—, per cent. Owner, Vermont Square. Call 50840.

FOR SALE—$1800 STUCCO HOME BUNGALOW; price $2000. FOWLER or DAWson.

FOR SALE—SECOND MORTGAGE ON good security. Address K. Box 202, TIMES OFFICE.

$1000 NARROW FROM PRIVATE PARTY. 7 per cent. Give good security. F 7445.

$5000; FIRST MORTGAGE ON $14,000 home; 7 per cent. Owner, Grand GLENDALE 1153-J; HOME 1153-J.

LOAN ON A RESTRICTED CITY LOT. Box 201, TIMES OFFICE.

BONDS AND STOCKS—

FOR SALE — PROVIDENT PLEDGE CORPORation first and preferred stock, will pay 8 per cent. F. C. GERNERT, Los Angeles Bldg.

SALE—Miscellaneous.

FOR SALE—CHEAP—
Set, showcase, counter, tables, cash desk, electric coffee mill, chairs, cutlery, etc. Inv. of jewelry & fixtures. 149-148 N. Spring st. Main 3114—74810.

FOR SALE — CHOICE FURS AT WHOLESALE prices; line of samples, while they last; 20 per cent discount. 1 E. SUGARMAN, 142-146 N. Spring st. Main 3114.

FOR SALE—$1400; 2-CHAIR BARBER SHOP, cigar stand, bootblack stand, 4 pool tables, all for sale in move from present location. 447½ S. MAIN.

GROCERY STORE FOR SALE—
1710 W. JEFFERSON.

SOUTH PASADENA—
Pasadenans see Sunday ads to The Times Pas day or early Saturday. MAIN 8200, 10691.

$500 CASH, BALANCE MONTHLY, TAKES 5-room bungalow, good income; modern. 1918 E. 41ST.

GROCERY AND MARKET IN GOOD LOCATION; cheap for cash, no trade. . . CALL 5078B.

DAIRY LUNCH, CANDY STORE, NEW FIXTURES; rent $30; handle $300. 828 W. 6TH ST.

FOR SALE—FEED AND FUEL BUSINESS; OLD MAIN.

WE WILL MAKE CONSERVATIVE LOANS on real estate in Los Angeles and vicinity up to $30,000, at moderate rates. We loan on your own capital and will give prompt and courteous attention to your requirements.
WINTER INVESTMENT CO.,
1109 I. N. Van Nuys Bldg. F3626. Broadway 6st.

$25,000 TO LOAN—$500 TO $5000.
On improved city property. Low rates, no commission, if you want money for taxes, interest, or to close real estate deal, or own funds. No commission. No delay. Call or write. LAND LOANS CORPORATION, 905 Trust and Savings Bldg. 6th and Spring.

MONEY TO LOAN—
ON IMPROVED CITY PROPERTY.
Or for building or any term of years. Lowest rates. Quickest service. Call or write.
STATE MUTUAL BLDG. & LOAN ASSOCIATION,
723 S. Spring st.

QUICK LOANS ON REAL ESTATE. $30 TO $1000. First or second mortgages; any time. Money same day. No commission, no delay. Call or write. SECOMBE, 1217 Security Bldg., corner Fifth and Spring. Main 4179.

TO LOAN—WE LOAN MONEY AND BUY MORtgages on real estate, city or country. MORGAN LOAN CO., 426 Story Bldg. F3217. Edwy. 4944.

QUICK LOANS SECURED BY FIRST AND second mortgages on real estate. MONEY ADVANCED on diamonds and jewelry. CHARLES NOURSE, 522 Central Bldg., Sixth and Main sts. Both 'phones.

TO LOAN—$10,000 TO $50,000 ON CITY & real estate at current rates. No delay. M. McCONNELL & SON, Main 3020. 308 Byrne Bldg.

MONEY TO LOAN—ANY AMOUNT ON VACANT, improved, building loans a specialty. current rate. CHANDLER, CARSON & CO., 324-325 Byrne Bldg. Main 42 Loans—

Money to loan on first and second mortgages. Loans bought and sold; no delay. W. E. WEGE, 1041 Marcia pl., Pasadena.

PRIVATE FUNDS, LOWEST RATES. BURNS Loans. Prompt service. FARNSWORTH & 1057 Van Nuys Bldg. F3206. Broadway 6st.

TO LOAN—INDUSTRIAL INCOME PROPERTY in city, principals only. Apply 929 Western Ave.

PRIVATE MONEY, 5% TO 7%; CITY, COUNTY loans. HOCKETT & DAY, 606 W. 6th. R. W. Heilman Bldg. A2776, Main 5078.

FIRST AND SECOND MORTGAGE LOANS, 8 per cent. ERNEST R. FAIR CO., 317 Security Bldg.

$250 TO $500,000, PRIVATE FUNDS, CITY or country; would consider buying a good 2nd or 3rd mtge. or trust deed. 1234 W. 7th st.

CITY AND COUNTRY LOANS, 6 PER CENT. C. C. CROWE, 427 Story Bldg. 6788; Edwy. 6788.

6% PER CENT. MONEY, CITY OR COUNTRY. Building loans a specialty. Room 214, 4th floor Bush st. Walker, Jr., & Rhea Earnest.

ABUNDANT FUNDS FOR CITY AND RANCH loans. J. A. PATTEE & CO., 1217 Rose Bldg. F6438. Main 4

MONEY TO LOAN—ANY AMOUNT AT CURRENT rates on city and country real estate. Loans arranged promptly. Call or write. EVARTS, GOODRICH & KOPPEL, 1st floor Main Street.

MONEY TO LOAN AT 8 AND 7 AT ALL, ON improved real estate. GOODRICH REALTY CO., 2606 E. First st. Boyle 1182, 41808.

HAVE MONEY TO LOAN ON WEST SIDE IMproved residence property. HAYDEN Bldg. A2231.

READY MONEY FOR SHORT-TIME LOANS. CROWE, 427 Story Bldg. 6788; Edwy. 6788.

R. W. HEILMANN, 409 WILCOX BLDG. MONEY to loan on improved city property. F3606, F3606, $4000, $4500, $6000, $8000, $9000.

MONEY TO LOAN—
On diamonds and jewelry. Also other valuables. Diamonds kept in your own safety deposit vault until redeemed. Furniture in storage. Reliable, 20 years in business. Bank references. Business strictly confidential. THEO. J. WELK,
402 Investment Bldg., Eighth and Broadway. Main 6134. A2366.

Classified Liners.

MONEY TO LOAN—

Diamonds—Jewelry.

MONEY TO LOAN ON DIAMONDS—
Watches, diamonds, watches, pianos, organs, furniture, oriental rugs, furs, and other articles. For safety pledge it is best only deposit vaults. Courteous attendance are our business principle rooms for your convenience. Loans from $1 to $5000. Call, write or phone. Private entrance. Lowest loans.

HARRELL & CO.,
Mutual Bank Bldg.
Tel. A5792.

JEWELRY—
Loans, courteous treatment. W. L. STIMSON & CO., 302½ S. SPRING ST. Main 4179.

$50 TO YOU NEED A TENT? WE MAKE 'em or don, any weight. DOWNIE BROS., 1st and Los Angeles. ROWAN, 644 S. Main Bldg. 2159; F4306.

GAS ENGINES OF ALL MAKES AND sizes in good condition, only 6 to 8 H. P. left; guaranteed; write with electricity. Room 10 FOURTH ST., Los Angeles.

GUN—SHOTGUN, LEFEVRE, SELFcocker, 12-gauge, 30-inch barrels, 2½ chambers, excellent bargain; $25; cost 3 times that. 1 to 5 p.m. 2120 W. 23RD ST. Phone 23240.

ENGRAVING MACHINE WITH all attachments, $100. 1 E. SUGARMAN, 142-146 N. Spring st. AMERICAN WELDING WORKS.

SCOTT'S ASPHALTUM ROOF PAINTS are the best. Made 40c gallon. Manufacturer, 1702 S. Main.

HAVE A CLIENT WHO HAS 320 acres pine timber in California; may trade for land. 1 E. SUGARMAN, 142-146 N. Spring st. The Merchants' Trust Bldg.

TUNE IN THE FORELOCK.

Tune in Sunday and see The Times Pictorial Section. Tune in Monday and see The Times "Liner." Tune in Tuesday and see The Times "Liner." Tune in Wednesday and see The Times "Liner." Tune in Thursday and see The Times "Liner." Tune in Friday and see The Times "Liner." Tune in Saturday and see The Times "Liner."

MONEY TO LOAN—

Diamonds—Jewelry.

DIAMONDS, DIAMOND JEWELRY, DIAMONDS are safe left with us.
Interest 1 to 2 per cent a month.
NO OTHER CHARGES. LOAN ANY AMOUNT. Private rooms. Established 14 Years. Conducted by CAPITAL $250,000. We Own Real Estate and REFERENCES: Any Bank, Banker or Business Man in Los Angeles. Herman Bank Safe Deposit Bldg. Basement. KISEL LOAN COMPANY,
206 Bimeon Bldg., 3rd and Spring. Broadway 6887.

MONEY TO LOAN—
ON DIAMONDS AND JEWELRY.
1 to 2 per cent a month. Diamonds kept in your own safety deposit vault until redeemed. Furniture in storage. Reliable, 20 years in business. Bank references. Business strictly confidential.
THEO. J. WELK,
402 Investment Bldg., Eighth and Broadway. Main 6134. A2366.

COINS—PHOTOS—

COINS — STAMPS, LARGE COLLECTION, or duplicates. Big discount. 2nd floor, 3533 Hollywood Blvd. 597452.

SALE—Furniture.

FOR SALE—AUCTION, TODAY, 10 A.M., 2139 Broadway. New and second-hand stoves, ranges, high oak dressers; chiffoniers; couches; library tables; rockers, chairs; rugs, plates, cook stoves; gas and stove parts; brass beds; half beds; springs; mattresses; kitchen safes; rugs; linoleum; many tools lawn mower; misc. other stove goods. Dealers please note. Sale rain or shine. Terms cash. 1 to 5 p.m. KEMP & SON, Auctioneers.

FURNITURE CHEAP.
Stock of good, new furniture, selling out; must raise money, we are the people to see. Call, phone or write. Hours 8 a.m. to 5 p.m. F6312. CENTRAL LOAN COMPANY, 509 Security Bldg.,
s.e. cor. Fifth and Spring sts.

MONEY LOANED ON DIAMONDS, AUTOMOBILES or furniture, payments easy; new location, 2nd floor, 344 S. Hope. Bldg.; loans up to $100. M. 1451, F3760.

MONEY LOANED RELIABLE PEOPLE PRIvately; strictly confidential. 619 Bradbury Bldg., 122 W. Third st.

LOANS— AUTOMOBILE
Will buy one or stored; deliveries arranged. 1 E. SUGARMAN, 142-146 N. Spring st.

PRIVATE PARTY LOANS ON HIGH-CLASS real estate; first and second mortgages; no delay; no commission. OLD MAN. 1024 STORY BLDG. 6275. Sunday, 11-12.

SALARIED MEN AND WOMEN ACCOMMODATED without delay or publicity. SOUTHERN CREDIT CO., 411 O. T. Johnson Bldg.

PRIVATE MONEY LOANED ON AUTOMOBILES. Mgr. GARDENER, 417 Bradbury Bldg. A5251.

QUICK, LIBERAL AUTO LOANS WHILE CAR is in use. STRICTLY CONFIDENTIAL. 541 Douglas Bldg. 12808.

MONEY LOANED ON LATE MODEL AUTOMOBILES while in use to responsible parties. A1.

MONEY TO LOAN—

Diamonds—Jewelry.

DIAMONDS, DIAMOND JEWELRY, DIAMONDS are safe left with us.
Interest 1 to 2 per cent a month.
NO OTHER CHARGES. LOAN ANY AMOUNT. Private rooms. Established 14 Years. Conducted by CAPITAL $250,000. We Own Real Estate and REFERENCES: Any Bank, Banker or Business Man in Los Angeles. Herman Bank Safe Deposit Bldg. Basement. KISEL LOAN COMPANY,
206 Bimeon Bldg., 3rd and Spring. Broadway 6887.

MONEY TO LOAN—
ON DIAMONDS AND JEWELRY.
1 to 2 per cent a month. Diamonds kept in your own safety deposit vault until redeemed. Furniture in storage. Reliable, 20 years in business. Bank references. Business strictly confidential.
THEO. J. WELK,
402 Investment Bldg., Eighth and Broadway. Main 6134. A2366.

THINGS ON WHEELS—

All Sorts.

Automobiles for Sale.

BIGGEST BARGAINS EVER OFFERED.
$75—1917 Dayton motor bike, 100 miles gallon.
$600 Cash—1912 Overland sport, fair condition.
$125 Cash—1913 Overland 40 tour., powerful.
$125 Cash—1913 Studebaker 20 roadster.
$650, Terms—1914 Trumbull roadst., 40 mi. gal.
$160, Terms—1911 Regal racer, overhauled.
$160, Terms—1911 Jiup 20 roadster.
$200, Terms—1912 Maxwell good touring.
$200, Terms—1912 Regal underslung racer.
$200, Terms—1914 Metz roadst., starter, lights.
$275, Terms—1914 Studebaker 35 touring car.
$275, Terms—1915 Ford touring; like new.
$275, Terms—1915 Ford racer, a wonder.
$275, Terms—1915 Metz roadster, starter, lights.
$275, Terms—1916 Overland roadst., starter, lights.
$325, Terms—1916 Metz roadst., starter, lights.
$350, Terms—1916 Chevrolet, fine touring car.
$350, Terms—1913 Cadillac touring, starter.
$400, Terms—1912 Packard, 7-passenger.
$450, Terms—1910 Cadillac, classy racer.
$600, Terms—1915 Regal touring; fine looker.
$650, Terms—1916 Haynes 6, 7-pass., like new.
A. A. PETERSON CO., 1224-1228 S. Main st.

BUICK ROADSTER, ONE OF THOSE POPULAR light cars, good tires and paint, carrying our guarantee, and can be bought on very easy terms; $100 down, $60 month, buys this bargain.

SMITH BROTHERS
Used Car Dept.
Corner 11th and Olive sts.

1917 OVERLAND COUNTRY CLUB ROADSTER, 5 excellent tires, run only 5000 miles, car in perfect condition, $625.
1917 Grant Six, absolutely run only 200 miles, new extra tire, car has not a scratch on it; cheaper for $900.
Overland roadster Model 83-B; 5 new tires, bumper, spotlight, many extras; this car can be demonstrated anywhere in city or out if desired; quick will take $425.
Easy terms can be arranged on any of these cars.
See WILLIAMSON, 1048 S. Main St.

LAMKIN SPECIALS—
1916 Kissel-kar 6, new paint, good tires, 7-passenger touring, like new, extras, $850, terms.
1916 Chevrolet, 4-90, A-1 condition, $275.
Motorcycle touring, Model 22, overhauled, new paint, top and upholstery, $200.
1915 Stutz roadster, condition O.K., $400.
1910 Ford, fine shape, $200.
1914 Ford, new paint and top, $200.
You're Safe at LAMKIN'S, 1916 S. Main.

DON'T USED CARS—
We have several used Dorts, 5-pass., and clover-leaf roadsters, which have been taken in trade on new Liberty. We are guaranteeing these the same as new cars, and offering them on exceptionally easy terms. See us for bargains.

USED CAR DEPT.,
LEACH MOTOR CAR CO.,
1234 S. Olive st., at Pico.

CHANDLER CHANDLER CHANDLER

4-passenger roadster, almost new, special top, 6,000-mord tire.

$1400. $1400. $1400.

AVERY, Hotel Hollywood.

BUICKS, DODGES, OVERLANDS, STEARNS-Knights 8's, Packards, Stutz, Maxwells, touring and roadsters. Absolutely the best stock of high-grade used autos in the city; latest models. We extend liberal terms. Step in and look them over.
JOHN T. DYE,
524 West Pico st.

BUICK ROADSTER, ONE OF THOSE POPULAR light cars, good tires and paint, carrying our guarantee, and can be bought on very easy terms; $100 down, $60 month, buys this bargain.

SMITH BROTHERS
Used Car Dept.
Corner 11th and Olive sts.

1917 OVERLAND COUNTRY CLUB ROADSTER, 5 excellent tires, run only 5000 miles, car in perfect condition, $625.
1917 Grant Six, absolutely run only 200 miles, new extra tire, car has not a scratch on it; cheaper for $900.
Overland roadster Model 83-B; 5 new tires, bumper, spotlight, many extras; this car can be demonstrated anywhere in city or out if desired; quick will take $425.
Easy terms can be arranged on any of these cars.
See WILLIAMSON, 1048 S. Main St.

LAMKIN SPECIALS—
1916 Kissel-kar 6, new paint, good tires, 7-passenger touring, like new, extras, $850, terms.
1916 Chevrolet, 4-90, A-1 condition, $275.
Motorcycle touring, Model 22, overhauled, new paint, top and upholstery, $200.
1915 Stutz roadster, condition O.K., $400.
1910 Ford, fine shape, $200.
1914 Ford, new paint and top, $200.
You're Safe at LAMKIN'S, 1916 S. Main.

DON'T USED CARS—
We have several used Dorts, 5-pass., and clover-leaf roadsters, which have been taken in trade on new Liberty. We are guaranteeing these the same as new cars, and offering them on exceptionally easy terms. See us for bargains.

USED CAR DEPT.,
LEACH MOTOR CAR CO.,
1234 S. Olive st., at Pico.

CHANDLER CHANDLER CHANDLER

4-passenger roadster, almost new, special top, 6,000-mord tire.

$1400. $1400. $1400.

AVERY, Hotel Hollywood.

BUICKS, DODGES, OVERLANDS, STEARNS-Knights 8's, Packards, Stutz, Maxwells, touring and roadsters. Absolutely the best stock of high-grade used autos in the city; latest models. We extend liberal terms. Step in and look them over.
JOHN T. DYE,
524 West Pico st.

THINGS ON WHEELS—

All Sorts.

Automobiles for Sale.

IMMEDIATE SALE NECESSARY—

1912 OVERLAND TOURING $140

1914 OAKLAND ROADSTER, ELECTRIC LIGHTS AND STARTER $200

CASH OR TERMS.

REPUBLIC USED CAR DEPARTMENT,
929 SOUTH GRAND AVENUE.

1917 REO, 5-PASSENGER, 4-CYLINDER, JUST like new. Here is your opportunity to get a high-grade car for little money. Carries our guarantee and can be bought at a sacrifice of $650; terms, $200, balance in ten months.

SMITH BROTHERS
Used Car Dept.
Corner 11th and Olive sts.

FOR SALE—
1918 PACKARD TWIN SIX.

The very latest model, only 3 days old, run about 50 miles; this is the new series Packard and has seat covers, Goodyear Cord tires, all around, non-skid in rear, with one extra, car delivered to me at the distillate. This car cost $4300 three days ago. Will make big sacrifice cash or terms. But my buyer backed out. Phone immediately for appointment. WEST 5624.

KING ROADSTER—

1917 model, looks like new, guaranteed same as new, This is a real bargain in a high-grade roadster. See Mr. Welch. Price $1200. Terms to suit.

USED CAR DEPT.,
LEACH MOTOR CAR CO.,
1234 S. Olive st., at Pico.

F. J. RILEY, 1046 S. OLIVE ST.
1917 Dodge touring, big discount on this one.
1916 Buick Little Six, everything perfect.
1916 Cadillac 6-30 touring, easiest riding car in town.
1914 Chevrolet 4-90 roadster, new tires.
1916 Overland, model 83 touring, very cheap.
MAIN 4526; F1264.

1917 CHUMMY ROADSTER, PATHFINDER. King of Twelves; this is the classiest high-grade car of its kind in the city; it is just broken in, has been driven a little over 1000 miles; if you are looking for a high-grade car, this is the best buy in the city. Address L, box 203, TIMES OFFICE.

FOR SALE—7-PASSENGER STEARNS-KNIGHT 8; beautiful condition in every way; all latest 1918 mechanical features installed in it specially; list price $3725; my price will be satisfactory to any buyer; this car won't be driven a mile; guaranteed by factory; must inspect. MAIN 4096.

FOR SALE—FORD IN PERFECT CONDITION, has Gray & Davis starter, bosch magneto, Miller rear axle, motor just taken from new non-skid tires in rear. 1156 S. FIGUEROA.

FOR SALE—ONE 30-60 STEARNS ROADSTER, one 6-cylinder Peerless tractor auto, one 5-passenger Ford. BIRKETT AUTO WRECKING CO., 811 North Broadway.

LATEST MODEL FORD COUPELET, RUN LESS than 1000 miles; $510; guaranteed immediate delivery. MODEL AUTO CO., 1931 W. Broadway. East 823—81008.

CLUB ROADSTER, OVERLAND, '17, JUST LIKE new, wire wheels, 2 bumpers. Don't miss this. JOHN T. DYE,
524 West Pico st.

1917 BUICK LITTLE 6, 5-PASSENGER; 1917 Buick Light Six, 5-passenger; like new; will sell one; chance to get a really good one. J. H. GRAVES, 5702W.

FOR SALE—1915 FIVE-PASSENGER TOURING car; fine, color scheme; electric control; electric and lights; price $350; $125 cash, balance $20 per month. Call at room 13, 1024½ N. SPRING.

1918 CHANDLER ROADSTER—1918 model. I guarantee this fine 7-passenger roadster to be absolutely new; will sell at reasonable reduction, cash or terms, no trade. Address, mail only. 1026 S. GRAND AVE.

FOR SALE—NEW PIERCE ARROW LIMOUSINE; handsomest car in California; owner lives East, has limousine there, will sell at factory first original price; if able to buy address A, box 486, TIMES SPRING ST. BRANCH.

1916 HUPMOBILE ROADSTER—

SPECIAL PAINT, TAN COLOR, GLASS TOP.

929 S. HILL ST.

FOR SALE—FORD SPEEDSTER, A SACRIFICE; in A1 condition, just been overhauled. Must sell today; $250 down, $20 per month. J. A. CRAWFORD, 650 S. Flower st.

WILL SACRIFICE FOR QUICK SALE, 7-PASSENger Studebaker 20; shock absorbers, other accessories. Excellent condition. Private owner, PHONE 29187.

1916 BUICK SIX, TOURING—1916 Six, 7-pass., in exceptional hands; tires all good, with extra; cash or terms; no trade. Address mail only, MRS. DEAN, 922 W. Sixth.

FOR SALE — NEW 1917 FORD, $50 WORTH accessories, will sell for $350. Owner leaving for war. Call 202 S. HILL ST. Arrow Lunch Room.

FOR SALE—STUDEBAKER 5-PASSENGER CAR, Model 1917, in running condition; cheap for $150. Call Sunday only, FLISHER, 5002 Sunset Blvd.

FORD TOURING, 1917, ACME TIRE CO., 2124 S. Vermont. Phone 20071. Guarantee tube-sulating, retreading and relining. Work called for and delivered.

1917 SAXON 6 5-PASSENGER TOURING, NEW tires, good tires; overhauled mechanically; man buy at $700. Address TK, box 547, TIMES SPRING ST. BRANCH.

FOR SALE—1916 FORD ROADSTER, THREE months guarantee; in perfect condition; easy terms. J. A. CRAWFORD, 650 S. Flower st.

BE AN EARLY BIRD.
Pasadenans see Sunday ads to The Times Friday or early Saturday. MAIN 8200—10691.

FOR SALE—OR RENT—TRAILERS, ALL SIZES, 2 or 4 wheels, new or 2nd hand. PIKE AUTO WORKS, 1917 Central ave. Main 7627; F6871.

FORD, 1914 TOURING, EXCEPTIONAL NEAT looking; protected by Shrader's written guarantee; tores; good tires, SHRADER'S, 1234 S. Main.

RADIATORS FOR TOURING CARS AND TRUCKS and for Fords, repaired or exchanged. KENNETH D. WISE, 930 S. Broadway.

FOR SALE—1915 FORD ROADSTER IN A1 CONdition, $50 down, $25 per month and guarantee. J. A. CRAWFORD, 650 S. Flower st.

1915 KISSELKAR TOURING IN PERFECT CONdition. Cash or terms. Electric starter and lights. $400. 1259 WEST 23RD.

OPEN AHEAD.
Pasadenans see Sunday ads to The Times Friday or early Saturday. MAIN 8200, 10691.

FOR SALE—CHEAP, NEW, UP-TO-DATE CAMOing trailer. Address BOX 203, Santa Monica.

WANT 1917 FORD FOR THIS CASH, 1917 ANGLIN, 1084 W. 7th. Wilshire 627—82208.

FOR SALE—TWO BRAND NEW 1916 FORD touring cars, immediate delivery. Call 72955.

FOR SALE—GARLAND MX, FINE SHAPE, ONLY run 5000 miles. Call 1905 S. MAIN.

TIRES, TWO 35x5, HIGH-GRADE, NEW, ORIGinal wrapper, best cash offer. HDWY. 1275.

Automobiles for Exchange.

HIGH-GRADE USED AUTOS TO EXCHANGE FOR trust deeds or mortgages. See MR. PRATT, with JOHN T. DYE,
524 W. Pico st.

Automobiles Wanted.

WANTED—1917 5-PASS. AUTO, FOR INDIANAPOLIS PROPERTY, CONSISTING OF LOT, 45x150, WITH 6-ROOM BUNGALOW AND BARN; INCOME $20.50 PER MO. CALL HOWARD, 322 W. 9TH, BROADWAY 7245.

WANTED—LIGHT CAR WITH ELECTRIC START-er. Will pay highest price, any condition, private party. Address A, box 347, TIMES SPRING ST. BRANCH.

WANTED—TO PURCHASE FOR CASH A HIGH-grade touring car or roadster; will pay a fair price. MR. SMITH,
652 SOUTH GRAND. F1300.

WANTED—LIGHT CARS FOR SPOT CASH, OLD or late model; state only condition no object, we emphasize "no." PETERSON'S, 1204 S. Main.

WANTED—AUTO BY PRIVATE PARTY; ANY condition. Don't call unless willing to sacrifice for cash. 2910 N. MAIN ST.

WANTED—TO BUY STANLEY STEAMER BOILer or old Stanley machine, for a little money. MAIN 4082.

Automobile Trucks.

FOR SALE— REAL TRUCK BARGAINS
Make me prove it!

I am not a speculator nor am I working on a commission basis, but I have several good bargains in Moreland used trucks, all sizes and styles, that you should be interested in. INVESTIGATE. Phone 82904. 1215½ MARTLAND AVE.

RELIABLE MARRIED MAN WITH 1½-TON truck wants work by the week; can give reference. Address 913 MAPLE AVE., Los Angeles. Max G. Plein.

WANTED—5-TON TRUCK IN EXCHANGE FOR 30-acre ranch on boulevard in San Diego Co., fine location, close. OWNER, 1506 6th st., Santa Monica.

FOR SALE—1-TON MENOMINEE TRUCK WITH or without body. MAIN 3878.

THINGS ON WHEELS—

All Sorts.

For Hire—Automobiles.

WE HAVE ON HAND TO RENT TO RESPONsible parties by day, week or month, Dodge, Ford, Maxwell, Overland, Hudson, Rec, Winton 6, Studebaker 6. If you are responsible and want a car to use see STILLWELL CAR & SUPPLY CO., Stillwell Hotel, Grand ave. 602267—Edwy. 267.

NEW 5-PASSENGER DODGES; COMPETENT, careful drivers; country, business, pleasure trips; day or night service; rates reasonable. MILLER, South 4380.

LATE MODEL TOURING CARS, $1.25 PER HOUR. GEORGE AUTO LIVERY,
WILSHIRE 3048.

31 HOUR, MAXWELL 5-PASSENGER; ATTRACtive new 6-cylinder, 7-passenger; careful drivers. $1.50 hour up. 2035S—HOWT. 2035S—61392.

$1.25 PER HOUR—FINE, COMFORTABLE FIVE-passenger touring car, carefully driven by owner. 60356. WILSHIRE 2108.

FOR HIRE — NEW 7-PASSENGER CAR WITH careful driver; know city and country well. $1.25 per hour. 60741; SOUTH 626. Apt. 212.

1918 STUDEBAKER AUTOS, 5, 7-PASS., $1.25 UP. Prompt service, careful driver, familiar country, city. POLLAK'S AUTO SERV., Wil. 4078, 300821.

CLASSY NEW CARS WITH COMPETENT DRIVers, $1.25 per hour. MACK AUTO SERVICE 29728, W. Pico. Phone WILSHIRE 4026.

$1.00 UP PER HOUR, BUICK SIX, 1917 TOURing car, trips anywhere. A2223, MAIN 2223. Night phone 28221.

DODGE TOURING CAR, SHOPPING, SIGHTSEEing and pleasure trips, $1 hour. 52586.

$1.25 HOUR—5-PASSENGER, 1917 BUICK SIX. Prompt service, careful driver, familiar country. FOLLAK'S AUTO SERV., Wil. 4078, 300821.

FOR HIRE — NEW PASSENGER CAR WITH careful driver; know city and country well. $1.25 per hour. 60741; SOUTH 626. Apt. 212.

1918 STUDEBAKER AUTOS, 5, 7-PASS., $1.25 UP. Prompt service, careful driver, familiar country, city. FOLLAK'S AUTO SERV., Wil. 4078, 300821.

CLASSY NEW CARS WITH COMPETENT DRIVers, $1.25 per hour. MACK AUTO SERVICE 29728, W. Pico. Phone WILSHIRE 4026.

$1.00 UP PER HOUR, BUICK SIX, 1917 TOURing car, trips anywhere. A2223, MAIN 2223. Night phone 28221.

DODGE TOURING CAR, SHOPPING, SIGHTSEEing and pleasure trips, $1 hour. 52586.

$1.25 HOUR—5-PASSENGER, 1917 BUICK SIX. Prompt service, careful driver, familiar country

THE CITY
AND ENVIRONS.

Will Give Concert.

Tsias Bros.' Mexican Band will give a concert this evening in Blanchard Hall.

Loses Cash and Jewelry.

C. Woda of Palms reported to the police yesterday that someone had entered his home and stolen $214 in cash and a gold watch and ring.

On City Work.

Mrs. Aletha Gilbert will speak on the "City Mother's Department" at a meeting of the Business Woman's Civic Club Monday evening in the lecture room of the public library.

At Lincoln Park.

Gregory's Marine Band will give a concert tomorrow afternoon in Lincoln Park, with special cornet number by Maria James and vocal solos by G. L. Friel.

On Red Star Work.

Claire Hosler Coombs, secretary of the local Red Star Animal Relief, spoke to 2000 students at the Los Angeles High School yesterday. An auxiliary organization will be formed at the school shortly.

Young Suspect Released.

Roy Green, 16-year-old negro youth, who last week threatened to "get" L. Ramirez, a restaurant proprietor at No. 121 North Broadway, was released from Juvenile Hall yesterday by police authorities.

To Rotary Club.

Dr. Herbert J. Weber, dean and director of the University of California graduate school of tropical agriculture and citrus experiment station, spoke on "Conservation" at a meeting of the Rotary Club yesterday at the Alexandria.

Special Lectures.

Walter C. Wright, president of the Audit Company of Los Angeles, has been selected as the special lecturer for a series of seventeen lectures on auditing before the classes in accountancy at the Y.M.C.A. Seventy-five students are now enrolled in these classes.

Kentucky Social.

Judge R. T. Lightfoot will be the principal speaker at the reunion of Kentuckians to be held in Cleveland Hall, Walker Theater Building, this evening. Readings and musical numbers will be provided for the entertainment of the visitors. All former residents of the Blue Grass State are invited.

Ohio Society Reception.

The fall reception of the Ohio State Society will be held in the Fraternal Brotherhood hall next Tuesday evening. A programme, including dancing, cards and musical entertainment, has been provided. All former residents of the Buckeye State and their friends are invited to attend.

Will Honor Riley.

Lovers of the Hoosier bard, James Whitcomb Riley, will meet Sunday evening at the home of Mrs. M. E. Hillis, No. 728 South New Hampshire street, to observe the poet's birthday. R. A. Maynard will read some of the Riley favorites and Mrs. Gribble will sing the Riley songs.

Weds Artillery Officer.

The wedding of Miss Ella T. Kelm of No. 617 New street, Monterey Park, near this city, to Lieut. Douglas Hale Smith, first lieutenant, field artillery, National Army, now stationed at Camp Mills, Mineola, N. Y., took place at the residence of the bride's uncle at No. 139 Quincy street, Brooklyn, N. Y., September 29. Lieut. Smith is shortly to leave for France.

Benefit Red Cross Dance.

A benefit dance for the Red Cross will be given under the auspices of the Los Angeles Ad Club this evening at the Metropolitan Building, Fifth and Broadway. The dance will be open to the public. Music will be furnished by a jazz band. The Ad Club committee in charge includes J. H. Mason (chairman.) Charles E. Bireley, David Narver and Ernest Woods.

Premier Can't Speak.

A. H. Holman, Premier of New South Wales, wired officers of the City Club yesterday, canceling his engagement to speak at the proposed banquet this evening. As a result plans for the affair have been canceled. Hon. James W. Gerard, former Ambassador to Germany, will be the principal speaker at a banquet at the Alexandria Monday evening, under the auspices of the club.

East Recognizes Merit.

Marc N. Goodnow, writer and director of publicity at the local Y.M.C.A., will address a public meeting of the Los Angeles Short Story Club this afternoon at 2:30 o'clock in the Y.M.C.A. Building on "Writing for Profit." Goodnow received a telegram from New York today appointing him director of newspaper publicity in the East in connection with the $35,000,000 campaign for the war work under direction of the International Y.M.C.A. Committee.

Will Study Shipbuilding.

Fred Baker of the Baker Iron Works left Thursday for the East and will spend some time in Washington, D. C. He will look over the shipbuilding industry and get pointers for the Los Angeles Shipbuilding and Drydock Company. The company has under construction at San Pedro ships that are designed for war purposes and Mr. Baker expects to gain much knowledge concerning eastern methods of shipbuilding during his visit to the big eastern yards.

Belligerent.

GARAGE BILL LEADS TO SHOOTING SCRAPE

POLICE ALLEGE AUTO MAN BROKE INTO OFFICE.

Physician is then Said to Have Drawn a Pistol and Shot the Intruder Through the Hand. Blows Struck Before Bullet was Fired, Say Detectives.

An argument about a garage bill amounting to $1.50, yesterday afternoon resulted in Fred Schwartz, an automobile mechanic, being shot in the hand by Dr. Morris S. Franks, in the latter's offices in the Baker-Detwiler Building.

The two men were arrested by Detectives Wood and Murphy and taken before the District Attorney, who refused to issue a complaint charging assault with a deadly weapon. The men later were booked at Central Police Station on a charge of disturbing the peace.

According to the police the trouble started when Schwartz, who operates a garage at No. 1101 West Pico street, called on Dr. Franks and asked the latter to settle his bill of $1.50. Dr. Franks is alleged to have put off the automobile man who was angered by the doctor's refusal to pay the bill at once.

Schwartz later visited Dr. Franks, and upon appearing in the latter's office, the police say, was told that the doctor did not wish to see him. Schwartz is alleged to have forced his way into the doctor's private office where a heated word battle occurred.

From words, the police say, the encounter proceeded to blows. Schwartz is alleged to have struck Dr. Franks and broken the physician's glasses. The doctor retaliated by securing a revolver from his desk and firing one shot. The bullet pierced Schwartz's left hand.

The wounded man was treated at the Receiving Hospital. The two men will probably be taken before the police judge today.

ATHLETIC CLUB NAMES COMMISSION TICKET.

Primary elections at the Los Angeles Athletic Club resulted in the nomination of the following candidates for the office of commissioner of entertainment:

W. M. Garland, Leo V. Starr, Sim W. Crabill, L. E. Behymer, Dr. C. E. Carter, J. F. Vordemark, J. L. Dabbs, E. D. Roberts, Elmer Ralphs, C. H. Thompson, C. H. Woodruff, Shirley Meserve, Robert B. Armstrong, L. Frank Baum, William E. Bush, George T. Cline, Ralph C. Hamlin, Harry G. Holabird, Charles Sumner Kent, Dr. George H. Kress, Andrew Mullen, John F. Powers, Dr. Albert Solland, William W. Woods.

At the general election, beginning Wednesday, October 10, and ending Saturday, October 13, the twelve candidates receiving the highest number of votes will be elected for the season 1917-18.

PUMPED OUT, ANYHOW.

H. A. Hoagland, an electrician, living at No. 1638 South Berendo street, was taken to the Receiving Hospital last night to be given emergency treatment after he claimed to have taken cyanide of potassium enough to kill a score of people. The man was taken in hand by Assistant Police Surgeon Beggs, who discounted the cyanide theory, but to make certain the patient did not take something else, ordered his stomach pumped out. Hoagland will recover, it was stated at the hospital last night.

DOCTOR IS ACQUITTED.

After deliberating eight minutes, a jury in Judge Monroe's court, late yesterday, returned a verdict of acquittal in the case of Mayme Lowe vs. Dr. Cora Pasker, wherein malpractice was the allegation.

ATTORNEY WEDS.

Miss Helen M. Smith, 22 years old, of No. 144 South Kingsley drive was married to William S. Holman, a young attorney, residing at No. 1157 North Western avenue, at Santa Ana yesterday.

BUSINESS BREVITIES.

[Advertising.]

Wm. G. Bower, M. D., moved to 201 Coulter Bldg. Main 45, A1630.

Now is the time when buildings should be reroofed. Money is saved and better roofs applied without haste or damage from rain. The Weaver Roof Co. not only lives up to its contract promises, but has a reputation for never breaking them. For substantial, guaranteed Weaver Roofing, call Weaver Roof Co., roofing manufacturers and contractors, F2855 or Broadway 784. 341-345 E. Second street.

For quick action drop answers to Times "liners" in Times liner boxes in downtown office buildings. The locations of the boxes are printed in the first column of The Times "liner" section.

The Times Branch Office, No. 619 South Spring street. Advertisements and subscriptions taken. Telephones Main 8200, 10391.

Finest photographs, Steckel Studio.

"The Exclusive Specialty House for Feminine Apparel"
Garments of Style, Quality, Popular Prices.

Myer Siegel & Co.

443-445-447 South Broadway

Smart Tailleur Street Suits

$25.00 to $100.00

The suit illustrated here is made of velour with Hudson Seal Fur trimming, in colors of Burgundy, plum and navy. Priced at.. $45.00

Blouses at $5.00

Tailored blouses of Crepe de Chine, very smart, with high collar and cluster tucks, also with the flat collar, tucked or strictly plain. Choice either white or flesh color.

Garments of Style, Quality, Popular Prices.
"The Exclusive Specialty House for Feminine Apparel"

Medical Advice on Blood Troubles Given Free by Expert Authority

Costs nothing for Opinion of Your Own Case.

Everyone recognizes the value of expert opinion. This is the age of specialism, when we have work of importance to be done, we go to an expert in his line.

Years ago it was realized that medicine covered too broad a field for any one man to master its every branch. Hence, the doctor who specialized in some particular branch became the most proficient and the most successful.

The wonderful success of the great blood remedy, S. S. S., is due largely to the fact that it has not been recommended as a cure-all, but strictly for those diseases having their origin in a disordered condition of the blood. For more than half a century it has been used with highly satisfactory results for Rheumatism, Catarrh, Eczema, Scrofula, Tetter, and other blood diseases.

Our medical director, who is an expert on blood and skin diseases, offers his services without cost to all who wish his aid. You are invited to write him fully about your own individual case, and he will gladly give you such directions for treatment as your case requires.

You can obtain S. S. S. at any drug store. Don't be persuaded to take a substitute. If you wish medical advice, address Chief Medical Adviser, Swift Specific Co., 12-B, Swift Laboratory, Atlanta, Ga.

HORN & ZIGMAN

LOS ANGELES' LEADING TAILORS.

$50 SUITS $32.50 THIS WEEK

440 SOUTH SPRING STREET

Standard Auction Mart
Thos. H. Foster, Auctioneer.
Highest cash price paid for all classes of Household Furniture.
Los Angeles, 1305 S. Figueroa St. Phone Home 24710.
Long Beach, 214 Pine Ave. Home 66. S.S. 971.

Rhoades & Rhoades
Expert Live Stock Auctioneers
Ben A. Rhoades and Harold B. Rhoades. Sales conducted in all parts of California and adjoining States.
Office 1231-2-3 So. Main St., Los Angeles
Phone Main 1105—10705

THOS. B. CLARK
General Auctioneer and Importer of Antique Furniture
840 SOUTH HILL STREET
F1907, Broadway 1921

REED & HAMMOND
General Auctioneers. 1403-05 So. Main St., near 11th. Oldest and largest auction house in the Southwest. Experts in every branch of auction work. Watch our ads, and attend the big sales. Cash advanced on consignments. For all information call up F7345; Broadway 2500.

AUCTION
S. J. SUGARMAN
AUCTION AND COMMISSION HOUSE
General Auctioneer
Furniture, Merchandise, Fixtures.
342-348 No. Spring Street
325-326 Court Street
F4810 Main 3134

AUCTION.
Mon., 9:30, big $35,000 furniture auction. Hollywood Motion Picture Renting Co. 5813-5817 Santa Monica Blvd.
Tues. & Wed., Big 2-day sale furniture, Oriental and domestic rugs, cut glass, china, bric-a-brac, bedding, etc. (A $12,000 sale.
220 S. Spring St. (Storage goods.)
STROUSE & HULL, Aucts. M. 3274; 62705.

CHICHESTER'S PILLS
THE DIAMOND BRAND.
Safest, Always Reliable
Ladies! Ask your Druggist for Chi-ches-ter's Diamond Brand Pills in Red and Gold metallic boxes, sealed with Blue Ribbon. Take no other. Buy of your Druggist and ask for CHI-CHES-TER'S DIAMOND BRAND PILLS, for 25 years known as Best, Safest, Always Reliable
SOLD BY DRUGGISTS EVERYWHERE

Skin Tortured Babies Sleep After Cuticura
Soap 25c. Ointment 25 and 50c.

DENTISTS WANTED!!!

I want two first-class operators, salary $50 per week.

More if services satisfactory.

—ALSO—

First-class laboratory man; must be good gold worker; salary $35 per week to start.

Closed Sundays.

Dr. Fairfield
Pantages Building

"TIMES" CIRCULATION FOR THE MONTH OF SEPTEMBER, 1917.

STATE OF CALIFORNIA, COUNTY OF LOS ANGELES, ss.:

Harry Chandler, President and General Manager of the Los Angeles Times, being duly sworn, declares upon his oath that the following is a true and correct office record of the daily circulation of said newspaper for the month of September, 1917:

SEPTEMBER, 1917.	Copies.
September 1	96,250
September 2 (Sunday)	109,160
September 3	95,987
September 4	99,120
September 5	95,950
September 6	95,907
September 7	95,700
September 8	95,907
September 9 (Sunday)	107,080
September 10	95,972
September 11	97,240
September 12	95,792
September 13	96,132
September 14	96,145
September 15	96,240
September 16 (Sunday)	107,450
September 17	95,980
September 18	97,320
September 19	95,584
September 20	95,950
September 21	95,551
September 22	95,950
September 23 (Sunday)	107,100
September 24	95,540
September 25	95,720
September 26	95,955
September 27	95,997
September 28	96,420
September 29	96,345
September 30 (Sunday)	108,925
Average for every day of September	73,913
Sunday only, average for September	108,223
Average every-day gain over September, 1916	6,831
Average Sunday-only gain over September, 1916	5,540

HARRY CHANDLER,
President and General Manager, The Times.

Subscribed and sworn to before me this 4th day of October, 1917.
[Seal] T. L. CHAPIN,
Notary Public in and for the County of Los Angeles, State of California.

The shock absorber.

But during lucid intervals, have a look at the snappy, new all-wool fabrics our Expert Tailors are turning into Sport Belters, Military Models, etc.

Suits and O'coats $20 to $50

We are 20 years here and guarantee every garment. Our Fall Opening is on, have a look TODAY.

A. Brauer & Co.
—Tailors to Men Who Know—
TWO SPRING ST. STORES
345-347 and 529-527½

SELECTING YOUR OPTICIAN

You should exercise more care in the selection of your optician than of your banker.

Finances can be re-earned, but your eyesight once lost, is gone forever.

Our years of experience and clientele are our best references.

Barnes & Brown
Quality Opticians
329 West Seventh St.
(151)

A Nutritious Diet for All Ages. Keep Horlick's Always on Hand Quick Lunch; Home or Office

DRS. SHORES & SHORES
THE RELIABLE SPECIALISTS FOR
Men and Women

When you tell your troubles to a doctor, you want to know WHO HE IS, and that he is reliable and will treat you absolutely on the square. Look at Drs. Shores' record of 24 YEARS OF CONTINUOUS SUCCESS AS SPECIALISTS. We treat Catarrh, Deafness, Head Noises, Asthma, Consumption, Rheumatism, Goitre, Insomnia, Neuritis, Diabetes, Lumbago, Piles, Epilepsy and other chronic diseases of the Nerves, Skin, Blood, Stomach, Bowels, Heart, Lungs, Bladder, Kidneys and Liver. Consultation Free. Rooms 603-4-5 Lissner Bldg., 324 South Spring Street, Los Angeles. Hours 9-5. Evenings, 7-8. Sundays, 10-12.

McBURNEY'S
KIDNEY and Bladder Medicine.
For Bright's Disease, brick dust deposit, bed - wetting, gravel, dropsy, diabetes and rheumatism. Send 50 cents in 2c stamps to W. F. McBurney, 1007 S. Vermont Ave., Los Angeles, Cal. for 5 days' treatment. Prepaid. $1.75, all druggists. Established 1896.

CHICAGO AND EAST
EVERY DAY
Through Salt Lake City
LOS ANGELES LIMITED . 1:25 P.M.
PACIFIC LIMITED . 9:00 A.M.
OVERLAND EXPRESS . 8:00 P.M.
OBSERVATION, SLEEPING AND DINING CARS
TICKETS AT 501 SOUTH SPRING STREET

INDESTRUCTO TRUNKS
Are Guaranteed For Five Years Against Damage, Loss or Fire.

INDESTRUCTO LUGGAGE SHOP
224 West Fifth

THE WEATHER.

[Official Report.]

LOCAL OFFICE, U. S. WEATHER BUREAU, Los Angeles, Oct. 5.—[Reported by Ford A. Carpenter, Meteorologist.] At 5 o'clock a.m. the barometer registered 29.66; at 5 p.m., 29.93. Thermometer for the corresponding hours showed 62 deg. and 74 deg. Relative humidity, 5 a.m., 51 per cent.; 5 p.m., 52 per cent. Wind, 5 a.m., northwest, velocity 1 mile; 5 p.m., southwest, velocity 9 miles. Highest temperature, 87 deg.; lowest, 61 deg. Rainfall for season, none; last season, 1.86 inches. Barometer reduced to sea level.

WEATHER CONDITIONS.—The eastern low area is moving slowly seaward and is followed by the widespread high area which covers the western part of the country, showers accompanied the low area, and fair and cool weather the field of increased pressure. Except along the immediate coast, the sky is clear over Southern California and offshore winds prevail. There is no indication of a change in the existing fair weather in Los Angeles and vicinity during the ensuing thirty-six hours.

ORCHARD REPORTS.—Minimum and maximum temperatures from orchards reported to the Los Angeles office of the U. S. Weather Bureau yesterday are as follows:

Station—	Max.	Min.
Bonita	97	51
Corona	101	56
Escondido	96	50
Mt. Wilson	88	64
Pasadena	93	57
Pomona	97	62
Redlands	97	60
Riverside	100	49
Santa Barbara	89	52
San Bernardino	101	53
San Fernando	101	58
Tustin	90	46

LOCAL FORECAST.

For Los Angeles and vicinity: Fair Saturday; light westerly winds.

For Southern California: Fair Saturday; light westerly winds.

STATE FORECAST.

SAN FRANCISCO, Oct. 5.—Weather forecast: San Francisco, Oakland and vicinity: Fair Saturday, except foggy in the early morning; light westerly winds.

Southern California: Fair Saturday, except foggy along the coast in the early morning; light westerly winds.

Sacramento, Santa Clara and San Joaquin valleys: Fair Saturday; light northwesterly winds.

ARIZONA FORECAST.

WASHINGTON, Oct. 5. — Forecast for Arizona: Fair Saturday and probably Sunday; cooler Sunday, and in west portion Saturday.

COLORADO RIVER.

YUMA (Ariz.), Oct. 5.—[Exclusive Dispatch from the U. S. Reclamation Service.] Gauge height Colorado River, 14.6 feet; discharge, 5000 second-feet; yesterday, 5500 second-feet.

Subscribe to the
CHRONICLE
San Francisco's Leading Daily and Sunday Paper

You cannot afford to overlook its special Sunday features, which teem with interest.

Subscription and advertising rates given upon application to the Los Angeles representative of the Chronicle—

F. A. TAYLOR
340 South Hill Street

Mother's Friend
FOR
Expectant Mothers
Stretching Pains Avoided.

Automobile News

in The Times is gathered and compiled by a corps of expert writers, and it is always comprehensive and reliable.

The Pink Section of the Sunday Times, comprising from 12 to 16 pages of authentic, dependable text and business announcements relative to motoring, roads, machines, accessories, and athletic and sporting events, is of wide interest to dealers and readers. Its advertising columns are regularly used by every reputable automobile and accessory dealer in Los Angeles.

PERFECT FUNERALS
BEST SERVICE

Godeau factory, workmanship, quality and finish of caskets is the finest in the United States. You get that quality in every part of a Godeau-Martinoni funeral and still save half of exorbitant Trust prices.

TELEPHONE
Bdy. 2731; Home 53427

Godeau-Martinoni
827 South Figueroa Street

Shipments to All Parts of the world.

No Extra charge for funerals in any part of Los Angeles county.

CALIFORNIA BRANCHES IN San Francisco, Oakland, Stockton

VITAL RECORD.

MARRIAGE LICENSES.

The following marriage licenses were issued yesterday. Name and age given.

CHUN—TOU, Hyo Tsik Chun, 28; Jun T. Tou, 25.
DOWDEY — JEFFERSON, Frank M. Dowdey, 28; Grace H. Jefferson, 21.
FLEMINGER—SHULKEY, William F. Fleischer, 29; Margaret F. Mulkey, 27.
GOLDING—STEWART, Archie Golding, 21; Clara Stewart, 19.
GRIMAUD — LAMBERT, Valentin Grimaud, 57; Martha J. Lambert, 39.
HART—BARON, Lazarus Hart, 25; Ethel M. Baron, 20.
LIFUR—ARRIZABALAGA, Frank Lifur, 26; Agnes Arrizabalaga, 24.
NELSON—COULSTON, Morris W. Nelson, 24; Ruby J. Coulson, 20.
PEARSON—WARNER, Herbert Pearson, 32; Helen Warner, 19.
ROBERTS—MUNSON, R. Morris Roberts, 27; Pearl L. Munson, 26.
SAYERS—POWELL, William L. Sayers, 24; Nellie R. Powell, 23.
TEMPEST—BENITE, Norbert J. Tempest, 35; Lola R. Benite, 23.
THOMPSON—PORTER, Seymour H. Thompson, 29; Martha N. Porter, 24.
UPTON—STRONG, Arthur A. Upton, 41; Kristina J. Strong, 41.

BIRTHS.

Names, sex, place and date of birth.

BEERS, Mr. and Mrs. Harold, Boy, County Hospital, October 2.
BIGNAUL, Mr. and Mrs. Jos. Daughter, Methodist Hospital, October 4.
BOARDMAN, Mr. and Mrs. Leslie B. Daughter, Methodist Hospital, October 1.
BOOTH, Mr. and Mrs. Silas A. Boy, 643 Olive street, October 2.
CLARK, Mr. and Mrs. James A. Daughter, Pacific Hospital, October 4.
DEBLANC, Mr. and Mrs. Ed. Daughter, 1121 Bronson avenue, October 1.
McGARVIN, Mr. and Mrs. Dennis A. Boy, 607 East Seventy-third street, October 2.
NELSON, Mr. and Mrs. Edward, Daughter, County Hospital, October 4.
ROBERTS, Mr. and Mrs. Mady B. Boy, 2230 North Eastlake avenue, October 3.
VOLLACER, Mr. and Mrs. John L. Daughter, Maternity Cottage, October 2.
WEBER, Mr. and Mrs. Oscar J. Daughter, Sisters' Hospital, October 2.

DIVORCE SUITS FILED.

CLARK, Eleanor Sue against Walter K.
COFFETT, Phoebe against John H.
LINDSKOW, Della against George W. E.
MOORE, Harry F. against Emma.
SANGSTER, Nora T. against Arthur A.
SHEPPARD, Mary E. against Chester A.
SMITH, Bessie G. against Alma I.
WHITE, Maude against Roy.

DIVORCE DECREES GRANTED.

DEAN, Cecilia from Harry.
DUNTOON, Hazel D. from Rome T.
EDMONDS, Lelia E. from Lothan J.
RIEDELL, Mildred from William W.
STILLWELL, Jerome F. from Theodora V.
TAUNER, Mildred A. from Emil.
TRAIJO, Benjamin from Inez.
WILCOX, Fred from Lucy M.

OFFICIAL DEATH LIST.

Name and place of death—	Age.	Date.
CRABBE, Rev. Henry W., Los Angeles	78	Oct. 2
ELLIOTT, Walter R., Los Angeles	54	Oct. 1
GRUSSMAN, Verner, Los Angeles	64	Oct. 4
HUERTA, Angela V., Los Angeles	50	Oct. 1
KIRCHBRAKER, Oscar J., Los Angeles	30	Oct. 3
MARTIN, Grover C., Los Angeles	25	Oct. 3
McCOWAN, Carrie L., Los Angeles	49	Oct. 3
McGARVIN, Cora O., Los Angeles	27	Oct. 4
McGIRL, Michel, Los Angeles	74	Oct. 4
NIMAN, George, Los Angeles	57	Oct. 3
TALFORD, William, Los Angeles	80	Oct. 3
WALL, May A., Los Angeles	75	Oct. 4

DEATHS.

With Funeral Announcements.

ADAMS, October 5, Mrs. Lulu F. Adams. Remains at parlors of W. A. Brown.

BELLUT, At No. 1849 West Thirty-eighth street, Marina, beloved husband of Marie Bellue and loving father of Joseph L., Marius Bellue and Mrs. Edwin Martin, a native of France. Funeral Saturday, 8:30 a.m., from the family residence; thence to St. Patrick's Church. Olivera & Martinoni, directors.

CRABBE, October 2, Rev. Henry Wilson Crabbe, aged 78 years. Friends are invited to attend the funeral, 10 a.m. Saturday, from the Second United Presbyterian Church, corner Santee and Washington streets' Interment, Rosedale Cemetery. J. H. Biedeman in charge.

FENNER, The funeral of Dean Kimball Fenner will be held from the chapel of Jones & Fitch, corner of Twelfth and Hope streets, this (Saturday) afternoon at 2 o'clock.

GARCIA, October 5, Frank Garcia. Remains at parlors of W. A. Brown.

KIRCHBRAKER, In this city, October 3, 1917, Oscar J. Kirchgraker, aged 30 years. Friends from chapel of Pierce & Chase Co., No. 1213 South Figueroa, Saturday, October 6, at 2 p.m. Friends invited.

KLAGES, Suddenly, at his late residence, No. 1549 West Twenty-first street, October 3, 1917, Henry Klages, aged 73 years. Funeral services will be held today (Saturday) October 6, at 8 p.m. from the residence of his son-in-law, Dr. Ralph A. Borjes, No. 1147 South Flower street. Friends invited.

McELROY, Funeral of W. S. McElroy will be held in the chapel of J. D. Fatis & Co. this afternoon at 3:30 o'clock.

RAND, October 5, 1917, Charles Wellington Rand, son of Mrs. Charles Wellington Rand, aged 20 years. Funeral private. Remains at Brunes Brothers, 655 Figueroa.

SCHOLZ, At No. 450 South Daly street, October 4, 1917, Anna, beloved wife of Wenzel and loving mother of Frieda and Emil Scholz, a native of Germany, aged 48 years. Funeral services at John B. Post Co.'s new chapel, North Broadway and Workman street, Monday at 10 o'clock. Interment, Forest Lawn Cemetery.

SHERE, In this city, October 4, Wong Shew, aged 57 years. Funeral from chapel of Pierce Bros. & Co. today (Saturday,) 2:30 p.m. Interment private.

SNYDER, In this city, Emily A. (Vona) Snyder, aged 43 years, beloved wife of Aaron Snyder. Funeral from chapel of R. K. Overholtzer-Green Co., today at 3 p.m. Friends invited.

WERNSTROM, October 5, Miss Agnes V. Wernstrom. Remains at parlors of W. A. Brown.

WIEDEMAN, Funeral services for William W. Beloved son of Mr. and Mrs. Benjamin C. Wiedeman of Lodiow, Cal., will be held today at 2 p.m. at the chapel of Godeau & Martinoni, No. 827 South Figueroa street.

WINTER, Suddenly, at Kettle Falls, Wash., October 1, T. Arthur Winter, husband of Nell Winter and father of Ardina, Charlotte and Marion Winter. Funeral services 2 p.m. Saturday at No. 383 West California street, Pasadena.

HORSE-DRAWN hearse wanted. Name lowest spot-cash price. Address M, Box 270, Times Office.

Darling's Shop
FLORAL DESIGNS.
Artistic work. Reasonable prices.
Sixth st., bet. Olive and Spring. P or Olive, 3038.

Housewives, Buy "Times" Cook Book

The latest, recipes, compiled in handy book form. Just what you have been waiting for. Dainty, delicious, economical. Price 25 cents; by mail, 30 cents. For sale at The Times, First and Broadway.

FORMER WIFE'S WAGES REFUSED BY COURT.

Mrs. Lucy M. Parcels Wilcox, who married Fred A. Wilcox before he received his final decree of divorce from his former wife, Frances B. Wilcox, admits that her husband's annulment suit should be granted. She asks in a cross-complaint for $439 as wages for housekeeping work while she lived with Mr. Wilcox.

Judge Valentine, who tried the suit yesterday, granted the annulment, but said he did not think Mrs. Wilcox could lay claim to wages while she believed she was a wife. He divided the community property, giving her half of the appraised value of $180.

DAMAGE SUIT OVER DEAD MULE IS LOST.

The Occidental Construction Company doesn't get payment for a mule lost on an Indian reservation job, according to a decision just handed down by the United States Circuit Court of Appeal.

The corporation sued the government for about $3000, said to be due on account of damages alleged to have been inflicted upon a batch of mules hired in this city for the prosecution of a public work in Arizona.

Judge Trippet gave the company a judgment for $34, admitted liability by the government, covering the cost of worn-out and damaged harness, but it was insisted that payment should be made for a mule that lost its life by sinking in a morass in the Arizona desert country.

Under the judgment, affirming that of Judge Trippet, the corporation gets the $34, but nothing for the mule.

Opening Night.

HOUSE BEAUTIFUL BE DEMONSTR

LATEST BUILDING SHOWN IN EXHIBIT

Event will be Enlivened by Carnival Where Everything will be Free Except the Dancing, Proceeds from Which will be Donated to the Red Cross.

Everything is set for the Beautiful Carnival to be given by the exhibitors of the Modern Exhibit of Building Materials in quarters in the Metropolitan tonight. Those in charge of the event put the finishing touches on the preparations last night, and the exhibit hall has a gala appearance.

The carnival will open at 8 o'clock and will continue until 12 o'clock. Everything will be free, excepting the dancing, which will be held under the auspices of the Los Angeles Ad Club and the proceeds of which will go to the Red Cross. A "Jazz" band will furnish music both for the dancers and entertainment of the visitors.

More than forty prizes, announced yesterday, will be given away during the evening. The building material dealers and exhibitors. These will include everything used in housekeeping, from flat-irons to automatic water and floor furnaces. An ice cooker concern will bake, freeze and serve punch. Every visitor will have an opportunity to participate in some kind of guessing contest in which a prize is offered.

The affair has been arranged by committee of exhibitors headed by Miss M. L. Schmidt, manager of the permanent exhibit of building materials on the sixth floor of the Metropolitan Building.

CANDY DAY TO SHO REAL HEALTH V

National Candy Day, which is the one big day of the year for fixing the attention of the nation on candy, educating the public to the food value of candy and the necessity for sweets in the daily diet.

It is maintained by the manufacturers, who say it is by demonstrative facts, that the present consumption of candy actually assists in the saving of wheat, potatoes, milk and fats, supplies the body with the necessary fuel to produce the greatest working power. This fact is being brought out by the campaign which has been issued by the United States Army.

Another discovery made as the result of careful investigation completely destroys the popular idea in danger to children's teeth in eating candy. The United States Department of Agriculture has conducted a series of investigations which show conclusively that the decay of the teeth is due rather to the faulty manner in which food is eaten than to its chemical composition.

MISSIONARY SU

Injunction Issued in Chur Against Japanese for A Irregularities in Fu

A temporary injunction was issued by Presiding Judge Wilbur yesterday in the suit of T. and others against Junjo Izumi to recover church property valued at $25,000. The hearing was set for Tuesday in Department One.

Junjo Izumida, head of the church is charged with irregularities in connection with the Buddhist Mission on Temple street. It is alleged that he refused to turn over books and other property belonging to the church. The property is valued at $25,000.

The church in Japan delegated Junjo Izumida of Sonada to come to Los Angeles to hear the charges, which he denies, it is said, with collecting the funds of the mission.

RAILROAD LOSES S FOR STORM DA

A verdict of $7200 in favor of the plaintiff was returned by a jury before Judge Myers's court yesterday in the suit of Albert Brush, a rancher, against the Southern Pacific for $17,000 damages resulting during the storm in the winter of 1914. It was alleged by Brush that Southern Pacific's bridges were filled with debris which diverted the flow of water, washing out about six miles of track, destroying 100 orange trees. The Southern Pacific set up that the storm was the act of God and that the corporation was not responsible through its bridge, of course, causing the damage.

WHITTIER RANCHE TWICE IN TRO

M. D. McCaslin, a North Whittier Heights rancher, who, after he was held for trial in the Superior Court on the charge of stealing an automobile from a Japanese, was yesterday ordered by Justice of the Peace Summerfield to appear before Justice Henry L. Dodson at Pomona on the charge of stealing a quantity of beans from the T. F. Garnsey ranch in Turnbull Canyon. Deputy Sheriffs Fox and Nolan are said to have located the beans in the warehouse of the Anaheim Storage Company.

UNDELIVERED TELEG

Following is the list of undelivered telegrams at the main office of the Western Union: Alpaugh, Alfred; Herman Baum, Emily [illegible] drew F. Burk, Will Brown, Bertram, Van Borstel, Lewis [illegible] Curtis Bovee, Harry Brig[illegible] Clancy, James Dickson, M. [illegible] Davis, W. E. Elvey, John [illegible] Charles Roberts, Mrs. C[illegible] Galatas, R. V. Holder, Mrs. [illegible] Hall, Mrs. A. M. Hardin, Z. [illegible] Kwong Sing Kee, James [illegible] L. E. Miles, G. R. Miller, [illegible] North, R. Jack Pickes, P. [illegible] nolds, S. J. Reichenberg, [illegible] Sales, Carl Stern, Mrs. A. [illegible] J. G. Schwartz, Miss Helen [illegible] Charles L. Stokes, Thomas [illegible] son, Lieut. W. B. Watts.

Following is a list of undelivered telegrams at the main office of the Postal Telegraph Company: S. H. Sterling, Miss Stella [illegible] Sam Parica, Alex Manos, P. Gerhardy, Frank Lebo, Nakamoto, Mrs. Lidah [illegible] A. M. Kennedy.

Titus Thought the Name Painted on Mr. Wad's Chaser was Just to Fool the Germans! . . . . By GALE.

(Copyright, 1917, by The Bell Syndicate, Inc.)

WELL, THE ENGINE'S DEAD AGAIN! THE GOVERNMENT HAS NAMED ALL THE SUB CHASERS AFTER HEROES OF COXEY'S ARMY AND I THINK THE NAME I DREW PUT A JINX ON THE OLD BOAT!
OBSIDIAN P. SPRIGGINS.
YOU BLANKETY-BLANK-BLANKED BLANK!!!
BLANK!
BANG!
I'M SORRY THE ENGINE HAD TO ACT UP LIKE THAT BUT I'LL TAKE YOU OUT TOMORROW AND SHOW YOU HOW SHE CAN RAMBLE WHEN SHE'S RIGHT!!
OH! THAT'S ALL RIGHT, CICERO, I'LL TAKE YOUR WORD FOR IT!!
"PUT" "PUT"!
I'M A GOVERNMENT INSPECTOR AND I WANT TO GIT THE NAME OF THAT BOAT. DID YOU NOTICE WHAT IT WAS?
SAY, I WOULDN'T BOTHER ABOUT THE NAME THAT'S PAINTED ON THE BOW OF THAT BOAT A-TALL IF I WAS YOU—THAT AIN'T WHAT HE CALLED IT WHEN HE WAS TRYIN' TO START THE ENGINE!
-P.S.

Opening Night.

HOUSE BEAUTIFUL T... BE DEMONSTRATE...

LATEST BUILDING SCH... SHOWN IN EXHIBITS.

Event will be Enlivened by Ca... val Where Everything will... Free Except the Dancing, R... from Which will be Do... the Red Cross.

Everything is set for the ... Beautiful Carnival to be gi... the exhibitors of the Metro... Exhibit of Building Materials h... quarters in the Metropolitan ... tonight. Those in charge o... event put the finishing touch... the preparations last night and... exhibit hall has a gala appear...

The carnival will open a... o'clock and will continue ... o'clock. Everything will be ... excepting the dancing, which ... be held under the auspices o... Los Angeles Ad Club and the ... ceeds of which will go to the ... Cross. A "Jazz" band will fu... music both for the dancers an... entertainment of the visitors.

More than forty prizes, it w... nounced yesterday, will be ... away during the evening. ... building material dealers and ... exhibitors. These will include a... thing used in housekeeping, ... flat-irons to automatic water h... and floor furnaces. An ... cooker concern will bake ... and serve punch. Every visito... have an opportunity to partici... some kind of guessing cont... which a prize is offered.

The affair has been arranged ... committee of exhibitors head... Miss M. L. Schmidt, manager ... permanent exhibit of buildi... terials on the sixth floor ... Metropolitan Building.

CANDY DAY TO SHOW REAL HEALTH VA...

National Candy Day, ... which is the one big day ... year for fixing the attenti... the nation on candy, educati... public to the food value of ... and the necessity for sweets ... daily diet.

It is maintained by the ma... turers, who say it is backe... demonstrative facts, that the h... gent consumption of candy as... assists in the saving of wheat, ... potatoes, milk and fats, and ... plies the body with the nec... fuel to produce the greater ... ing power. This fact is ... brought out by the candy ... which has been issued by the ... States Army.

Another discovery made as ... suit of careful investigation ... pletely destroys the popular ... in danger to children's teeth ... eating candy. The United ... Department of Agriculture has ... ducted a series of investi... which show conclusively that ... of the teeth is due rather to ... faulty manner in which ... eaten than to its chemical ... sition.

MISSIONARY SUIT...

Injunction Issued in Church ... Against Japanese for Alle... Irregularities in Funds.

A temporary injunction ... sued by Presiding Judge Cra... terday in the suit of T. Jo... others against Junjo Isumida ... cover church property val... $25,000. The hearing was ... Tuesday in Department Nine.

Junjo Isumida, head ... is charged with irregular... connection with the ... Buddhist Mission on Temple ... It is alleged that he refused ... up books and other property ... longing to the church. The p... is valued at $25,000. The ... church in Japan delegated ... Sonada to come to Los Angel... hear the charges, which have ... it is said, with collecting sm... funds of the mission.

RAILROAD LOSES SU... FOR STORM DAM...

A verdict of $7200 in favor ... plaintiff was returned by a ... Judge Myers's court yesterday ... suit of Albert Brush, a ... rancher, against the Southern ... cific for $17,000 damages to ... during the storm in the ... 1914. It was alleged the ... Southern Pacific's bridge ... debris which diverted the flo... tgr, washing out about six ac... destroying 100 orange trees. ... Southern Pacific set up ... storm was the act of God and ... the corporation was not resp... through its bridge, of caus... damage.

WHITTIER RANCHER ... TWICE IN TROU...

M. D. McCaslin, a North W... Heights rancher, who, a we... was held for trial in the S... Court on the charge of ste... automobile from a Japanese ... yesterday ordered by Justice ... Summerfield to appear befo... tice Henry L. Dodson at Pom... the charge of stealing a quan... beans from the T. F. ... ranch in Turnbull Canyon. ... Sheriffs Fox and Nolan say ... cated the beans in the ware... the Anaheim Storage Compa...

UNDELIVERED TELEGR...

Following is the list of und... telegrams at the main office ... Western Union: Alpass, Alber... Herman Baum, Emily Bel... drew F. Burk, Will Brown, ... tram, Van Borstel, Lewis ... Curtis Bovee, Harry Brigg... Clancy, James Dickson, M. ... Davis, W. E. Elvey, John Ha... Charles Roberts, Mrs. Ch... Galatas, R. V. Holder, Mrs. ... Hall, Mrs. A. M. Hardin, T. ... Kwong Sing Kee, James Mil... L. E. Miles, G. R. Milton, ... North, R. Jack Picket, D. ... nolds, S. J. Reichenberg, ... Sales, Carl Stern, Mrs. A. ... J. G. Schwartz, Miss Helen ... Charles L. Stokes, Thomas ... son, Lieut. W. B. Watts.

Following is a list of und... telegrams at the main office ... Postal Telegraph Company: ... S. H. Sterling, Miss Stella ... Sam Parica, Alex Manetas, ... P. Gerhardy, Frank Lebick, ... Nakamoto, Mrs. Lidah Ra... A. M. Kennedy.

The City and Environs—California's Costa Rica. Pictorial City Section. Editorials—News—Business—Society—The Drama.

The Los Angeles Times

XXXVIth YEAR SATURDAY MORNING, OCTOBER 6, 1917.—PART II: 8 PAGES. POPULATION { By the Federal Census (1910)—218,189 By the City Directory (1917)—500,000

Expert Opinion.

"OUR WAR MACHINE WILL SOON BEAT GERMANY'S"

Former Ambassador Gerard Declares We will Do More in Two Years Than Teutons in Forty.

"I BELIVE that the United States will be able to build a war machine in two years that will cope successfully with the great machine of destruction that it has taken Germany forty years to construct," said James W. Gerard, former United States Ambassador to Germany, who arrived in Los Angeles yesterday.

"I base this belief on my knowledge of the German army and of the power which the United States is now developing in the numerous great cantonments throughout the country. In my traveling I have visited many of the camps in the East and also the camp at American Lake, Wash. The great point in favor of America is that her private soldiers are so much superior to those of Germany in intelligence that they learn any game quickly. In fact the American private is the equal in intelligence of the German officer, and he is not hedged round with as many restrictions, hence has more initiative and will make a more efficient soldier.

LONG PREPARATION.

"When the great war broke in 1914, Germany was able to mobilize 1,500,000 soldiers within ten days. Such a thing would be impossible in this country under any stress or circumstances. Germany was able to do this because for forty years she had been preparing for this event and her people had no voice in the action. When called they were used to instantly cease all other activities and go to war. Americans will not be kicked around that way, and we are slower in mobilizing, but, however, will not keep us from entering the field in due time as well equipped, if not better than the Germans, for our army will be of a higher class of men and our officers are equal in skill and daring to any officers in the world.

"When the Spanish war broke out I went to camp with my regiment from New York. We never got beyond that camp. That war was over before we got fairly started and there were many mistakes made that will not occur this time. Considering that as a nation we are new at the war game I believe that we have some wonders in preparing for the future and by the end of two years our war machine will be a perfect effective fighting unit with every possible mechanical appliance necessary to meet and beat our enemy at his own game."

Mr. Gerard is discussing the second Liberty Loan Mr. Gerard stated that the loan would go easily. "The machinery for the placing of this huge sum is in first-class working order and when the books close I am certain that a record oversubscription will have been made. We must not, however, slacken our pace. This loan must go big and easy. It is a great sum of money to mobilize in the short space of time allotted, but American patriotism and energy will be found equal to the task and the loan will be an overwhelming success."

This is Mr. Gerard's first visit to Los Angeles. He is enthusiastic in his appreciation of the city and surrounding territory. "People of the East do not appreciate the wonderful country you have here," said Mr. Gerard. "If they did you could not find space to harbor them all."

TODAY'S PROGRAMME.

Mr. Gerard will be the guest of honor at a luncheon to be given at the Alexandria at noon today and this evening he will make the principal address at a smoker to be held at the Shrine Auditorium. Both affairs are given under the auspices of the Chamber of Commerce. On both occasions Mr. Gerard will urge the advisability of subscribing heavily to the Liberty Loan. His addresses will be intensely interesting as no man in the United States is better qualified to discuss the vital subject of raising money to prosecute the war with Germany.

The arrangements for the luncheon and smoker were made by Oscar Mueller, Gen. Robert Wankowski, J. Ross Clark, E. H. Bagby and Chester Thompson, acting for the Chamber of Commerce. Oscar Mueller will preside at the luncheon at the Alexandria at noon today and Frank P. Flint will act as chairman at the smoker to be given at the Shrine Auditorium in the evening.

Mr. Gerard is scheduled to speak at the Sunday tabernacle tomorrow afternoon on the Liberty Loan and at the First Methodist Church in the evening.

THEY'RE APPRECIATIVE.

Members of the Public Service Commission had a surprise yesterday when a letter was read expressing appreciation of the manner in which the pumping station property at the foot of Avenue 43 has been improved. The letter was from adjacent property owners who had bitterly contested the location of the plant at that point.

Camp Kearny's First Payday and Right Afterward.

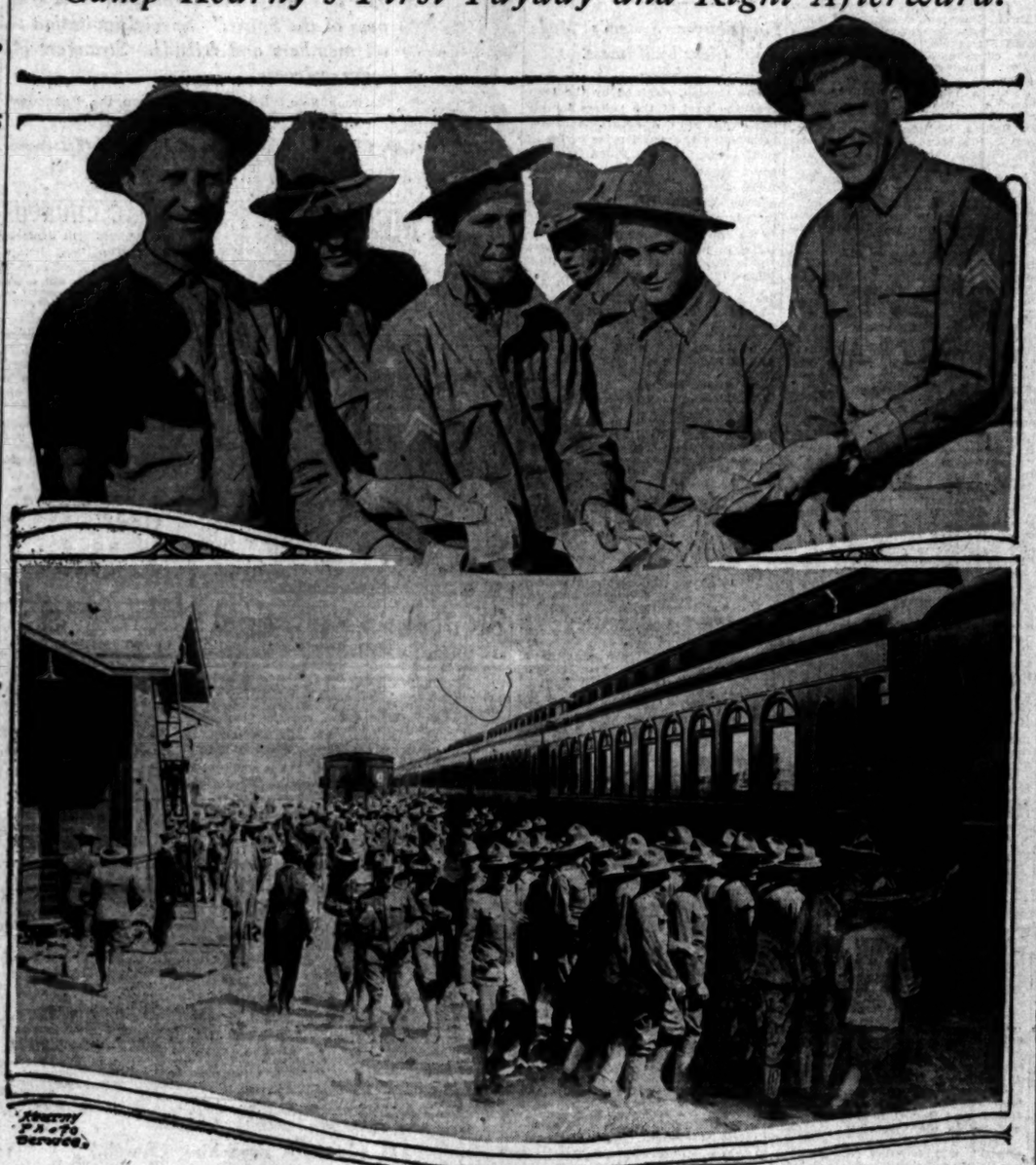

Whole fistfuls of money and what they did with it.

At the top is a picture of a group of Camp Kearny men who have just received their government pay. Below the men have received passes (short leaves of absence) and are boarding the train out of the camp.

Shock.

CHARLES W. RAND INSTANTLY KILLED.

ACCIDENTAD DISCHARGE OF SHOTGUN FATAD.

Local Automobile Accessories Man Meets Death as He is Cleaning Weapon Preparatory to Going on Squirrel Hunt on His Vacation.

Charles Wellington Rand, 26 years old, member of the firm of Rand & Chandler, automobile accessories, No. 526 South Flower street, was instantly killed yesterday morning at 7 o'clock, at his ranch house, one mile south of Culver City, when a high-powered gun he was cleaning exploded accidentally. Mr. Rand had been spending a few weeks on the ranch and was preparing to go squirrel hunting, as was his custom during his vacation. The body was taken to Bresee Bros. It will be cremated and the ashes taken to Mr. Rand's old home in Burlington, Iowa, to be placed in the family vault there. His mother and sister will leave within a day or so on this sad errand.

As nearly as can be learned Mr. Rand had taken the gun from its place on the wall and finding that the ramrod had been removed he started to clean it. In some unaccountable way the charge exploded and the contents of the shell struck his head, inflicting a frightful wound.

Mr. Rand was living at the home of his mother, Mrs. Lilian Cora Rand, No. 2619 Wilshire boulevard. Besides his mother he leaves a sister, Miss Lilian Rand, and one brother, Elbridge Dexter Rand. He was born at Burlington, Iowa, September 16, 1891, and had been a resident of Los Angeles for the past eight years.

CANADIAN SUBJECTS ANXIOUS TO FIGHT.

Thirty British and Canadian subjects sailed from Los Angeles Harbor Thursday night on the steamer Governor, bound for Victoria, B. C., to join a Canadian regiment and proceed to Europe. This contingent was but a handful of the British and Canadian subjects who have volunteered in Los Angeles during the past thirty days.

At the headquarters of the British and Canadian Recruiting Mission in the San Fernando Building it is claimed that 404 subjects have volunteered here since August 25. The average is about ten men a day. Nearly all of them have wives and children. The British government allows their families $15 per month.

Fritz Affrighted.

OUTLOOK FOR TEUTONS BAD AT CAMP KEARNY.

[BY DIRECT WIRE—EXCLUSIVE DISPATCH.]

CAMP KEARNY, Oct. 5.—The outlook for Willie Hohenzollern, never very encouraging at best, took an especially gloomy turn at Camp Kearny today when service rifles with exceedingly businesslike bayonets on their front ends were placed in the hands of several hundred husky youths from Los Angeles and other places, and certain sad-appearing dummies representing Teutons were pointed out to them with military instructions which may be freely translated thus: "There they are—go get 'em!"

Although bayonet drill is not new to many of the troops, who have been in service and trained for a year or more, it was an innovation here when the men charged the dummies, jabbing into them with their blades.

The soldiers charged carrying their rifles in the left hand, muzzle up, at "high port," and ran up to the swinging figures of the supposed Germans. The first figure is above the soldier, so that he has to lunge upward with his weapon, as he would do in rushing an earthwork. Withdrawing the bayonet from the dummy, the soldier continues the charge, leaping at an imaginary trench and coming to a second dummy, which is low down, and this in turn is bayoneted.

The technique of making the stab and withdrawing the blade is not easily learned, and the men are required to spend a full hour at a time in practice.

The soldiers are looking forward to rifle practice at an early date, and the ranges are now being built. A large acreage at the north end of the camp has been set aside for ranges, both for the service rifles and for the artillery. This ground is now being burned over and cleared. A steam shovel was today dinded on the grounds, and it will dig the hundreds of target pits for the several ranges.

A high, bleak hill, Black Mountain by name, will be the background for the artillery ranges, preventing the projectiles from going beyond and into the fertile and populous Poway and Escondido valleys.

Among the California men in camp here are a large percentage who have already won bronze, silver or gold medals for accuracy with the government rifle or with the regulation army pistol. The old Seventh California Infantry boasted many of the crack shots of the State.

(Continued on Seventh Page.)

Safe Arrival.

VANGUARD OF NEW QUOTA REACHES AMERICAN LAKE.

[BY DIRECT WIRE—EXCLUSIVE DISPATCH.]

CAMP LEWIS (Tacoma, Wash.) Oct. 5.—Five hundred and sixty-four Southern California National Army men of the third quota arrived at Camp Lewis on two special trains shortly after noon today.

Troops began arriving at 6 a.m. this morning, a special train of Oakland men being the first to report. By midnight today's arrivals are expected to total 3743.

In an hour and a half this afternoon 1081 California and 458 Utah troops were handled at the receiving station, breaking yesterday's record of 1300 men in two hours. The leader of the San Mateo delegation of 153 men, which came on the same train with Kern and Tulare county men, reported that John Chervoros disappeared at Benicia. It is not known whether he missed the train or deserted.

Southern California arrivals today include 101 men from Kern county, No. 1; 102 from Kern county, No. 2; 83 from Tulare county, No. 1; 84 from Tulare county, No. 2; 140 from San Joaquin; 45 from Sonora county, No. 1; 40 from Sonora county, No. 2. Other troops arrived from Washington, Wyoming, Idaho, Montana and Utah. The men were in good spirits and reported fine trips and the best of receptions along the line.

Kern county men, No. 1, were led by Kenneth Tipton, former Los Angeles newspaper man. The men brought two chickens and two dogs along as mascots.

Robert Heath of Taft was leader for Kern county No. 2. "We are here 103 strong," he said. "Counting Duke Exeter. We picked up the Duke at Exeter, Cal. Isn't it a fine dog? A little boy brought him down to the train there, and when he found we liked him, gave him to us." Earl W. Green of Bakersfield was the tallest man to report today. He is 6 feet 4. He was jealous when he learned there was a 6 foot 9 giant in camp.

Tulare county No. 2 brought the

(Continued on Seventh Page.)

Here.

NAVY LEAGUE HEAD SCORES DANIELS.

ONE INSULTING NOTE EVOKED ANOTHER, HE SAYS.

Cabinet Member's Order Barring Notable Men from Training Stations was Puerile, Declares Col. Robert Thompson, Guest at Pasadena Hotel.

"I have no war to make on the Secretary of the Navy, do not even care to mention his name, but all the time he is doing everything in his power to injure the Navy League," said Col. Robert M. Thompson, president of that organization, at the Hotel Maryland, Pasadena, yesterday. "In spite of all the head of the department is doing against us, the navy, both officers and men, is friendly and trying to help us. We are busily working for the sailors all the time and the goods we are making are constantly going on board the ships to be heartily welcomed. Our relations are, and will continue to be, of the very best.

"After all, our dispute was a small thing to have caused so much disturbance. It all arose simply because the gentleman I do not name either forgot, or never knew, one of the oldest laws of the navy, and that is, when a superior officer so far forgets himself as to insult an inferior, that inferior may talk back.

"The long and short of it was that he wrote me an insulting letter and I wrote him one back. And now, because he is angry with me, he is leaving no stone unturned to injure the league and that means, incidentally, the men in the service, as we are trying to help them.

"The Navy League is an old institution and for years it has been doing everything it could for the betterment of the naval service of this country. It has grown until there is not a community of any considerable size in the country in which you will not find a representative. The Secretary's order, of which so much has been said, arbitrarily commanded that the officers and members of the league be excluded from government ships and stations, and, indeed, from all government property. When you remember that this order includes within its prohibition such men as Col. Roosevelt, Cardinal Gibbons, Judge Parker, and a host of others of similar standing, you will realize how utterly puerile it was."

ON MOTHER'S ESTATE.

Attorney Vincent Morgan asked letters of administration yesterday on the estate of his mother, Mrs. Bridget C. Morgan, who died September 28, leaving an estate valued at $35,500.

Disappointment.

SALOONS' FATE UP TO PEOPLE.

Council Decides Against Any Action of its Own.

Gandier Petition to be Filed Before Noon Today.

New Campaign for Amended Rominger Bill On.

Because they could not get the assurance that the referendum would not be invoked, a majority of the members of the Council, late yesterday afternoon, decided they would not vote for the enactment of an anti-saloon ordinance. As a result a special election will be called for the middle of November, the Anti-Saloon League forces being prepared to file their initiative petition by noon today.

President Conwell pleaded with the Councilmen to take into consideration the economic feature of the situation. "I am sorry that the Council would not support me in this move," said President Conwell. "I pointed out to them their plain duty, which, at all times is to save the taxpayer's money."

"I am satisfied now that the people will resent the attitude of the Council and because of the radical features of the proposed Gandier measure I doubt very much whether it will be adopted. The people, in my judgment, are against the closing of cafes at the ridiculously early hour of 9 o'clock and I feel sure they are opposed to a provision which will precent the sale of all California wines."

The determination of the Council to take no action in the matter was made at a special committee meeting called by Mayor Woodman, who was strongly in favor of the Council settling the question. City Attorney Stephens, a radical "dry" said there was no excuse for the Council sidestepping the issue. He said it was their duty to enact the ordinance and he felt that both sides of the liquor question would have been satisfied.

During the day, while the Councilmen were considering the action, word came from Supt. Gandier to the effect that he will file the anti-saloon petition by noon today whether the Council decided to pass an ordinance or not.

There are at the present time two other initiative ordinances in circulation. One provides for closing the saloons on June 30, next year, and compelling the breweries and wineries to sell exclusively through wholesalers. The other, which is said to be backed by both the breweries and saloonists, would exterminate the saloon on December 31, next year, permit the sale of wines containing as high as 21 per cent. alcohol and close the restaurants at midnight.

H. F. Stoll, secretary of the California Grape Protective Association, arrived in the city yesterday and said plans have been completed for launching a campaign here Monday in the interests of the amended Rominger bill. It provides that cafes can sell beer and wine from noon until midnight, the wines not to have more than 14 per cent. alcohol. Wholesale houses can sell wines containing 21 per cent. alcohol.

Mr. Stoll said 74,000 signatures are needed to place the question on the ballot next fall.

A MISUNDERSTANDING.

The forestry department has notified the Public Service Commission that while the use of San Francisquito Canyon was allowed for the temporary flow of the aqueduct waters, continuous use cannot be permitted unless proper bridges and protection to the roads is made. The commission at yesterday's session declared that there is a misunderstanding, as during only two days within the past year and a half have the aqueduct waters flowed down the canyon. The forestry engineer is to be invited to come and make an inspection.

FINDS WAY TO OUTRUN COURT.

Woman Asking Citizenship and New Name Simply Gets Married.

Minnie Victoria Farmer killed two birds with one stone, via the matrimonial route. She told United States District Judge Trippet all about it in naturalization court yesterday.

Some time ago, she filed a petition to be admitted to citizenship. Accompanying it was a request that her name be changed to Minnie Victoria Percival.

But both of these desires she has since achieved in another way. She simply got married, she told the judge yesterday, while her husband stood smilingly at her side. Judge Trippet gave them his blessing and dismissed the woman's application.

Two naturalization classes were examined by the judge during the day, and the net result was the admission of forty-seven aliens to citizenship.

N. B. Blackstone Co.
Broadway at Ninth.

NEW
Little Boys' Section
FOURTH FLOOR

The little chaps from 2 to 5 years of age have their own styles in suits and hats that are designed to please everyone—Little garments with little prices to match.

—Natty little wash blouse suits in striped and checked gingham with white collar and belt. Price $1.25.
—Jaunty white corduroy hats 85c.
—Proud Buster Brown styles in colors and white; also white with colored trousers. Price $2.95.
—Hats of heavy white corduroy $1.50.

Men's
Saturday Special
NECKWEAR that the severest critics will approve, at..... 65c

—Neckwear with the style, snap and quality feel and look that particular men are quick to recognize. From the plain subdued shades to the richest brocades, moires, grenadines and satin effects, colorings can be selected to harmonize with the other apparel for fall wear.

—The Saturday special includes handsome four-in-hands made from the higher-priced silks for this special occasion; wide range of patterns.

Women's Neckwear $1.25
—Styles that will add a distinctive note to your costume.

—If for no other reason than becoming acquainted with the authoritative neckwear fashions as shown in such bewildering prodigality in this fascinating feminine section, a visit to the new store would prove a delight to be often repeated.

—This special inducement Saturday brings a wonderful assortment of smart styles and materials, blended into neckpieces indescribably beautiful. Hand-embroidered and lace-trimmed at the popular price of $1.25.

"Store Open Saturday Evenings Until 9 o'Clock."

AT LAST!
Reductions in Music

10,000
Copies of good standard music—Vocal and Instrumental—at
12½c A Copy
It will be well worth your time to come in and look this music over. Sells regularly at from 15c to 25c a copy.

Pocket Edition of America's favorite PATRIOTIC Songs
10c a Copy

Popular Music
15c Each—7 for.... $1
All the World Will Be Jealous of Me.
Ain't You Coming Back to Dixieland?
Joan of Arc, They Are Calling You.
Mr. Jazz, Himself.
You've Got a Million Dollar Smile.
They Got Wild, Simply Wild Over Me.
Honolulu, I'm Coming Back to You.
I'm Old Enough for a Little Lovin'.
Bad, Bad Baby.
Graveyard Blues.
Rose Girl of Mine.
While the Incense Is Burning.
I've Got the Sweetest Girl in Maryland.
The Camel Walk.
All I Need Is a Girl Like You.
That Honolulu Hula Cabaret.
My Little Sing Song Girl.
Sweet Daddy.
Down South Everybody's Happy.
A Long Way to Waikiki.

A Roll of 12 Pieces of Music for 10 Cents

Songs of Long Ago
Mammoth Collection of Songs, 279-Page Book, for
52c

Folios and Collections
Vocal and Piano
50c Folios 28c
A limited quantity of these books at this price.
$1 Folios 69c
These are exceptional bargains.

COLUMBIA Collection of 120 Home and Patriotic Songs. Special at
15c

10 SONGS of the Better Class
Moonlight Waltz ... 30c
Cleopatra ... 30c
Some Sweet Day ... 30c
Bedouin Girl ... 30c
You Said Something ... 35c
Missouri Waltz ... 30c
There's a Long Trail ... 30c
Keep the Home Fires Burning ... 40c
My Yokohama Girl ... 30c
Keep Your Eye on Little Mary Brown ... 30c
Perfect Day ... 30c
My Dreams ... 30c
One Floating Hour ... 30c
Chu-Chin-Chow ... 35c
Till the Clouds Roll By ... 35c
My Arabian Maid ... 35c
I Love You Truly ... 30c
My Rosary for You ... 30c
Kuu Pepe ... 30c
Little Bit o' Honey ... 30c

FRANK J. HART
SOUTHERN CALIFORNIA MUSIC COMPANY
332-334 SOUTH BROADWAY, LOS ANGELES
Other Stores: Pasadena, Riverside, San Diego

Religious.

GERARD ON THE WORLD CRISIS.

Speaks Tomorrow Night in First Methodist Church.

Great Patriotic Service has been Arranged.

General News of Local Flocks and Shepherds.

A great patriotic service will be held in the First Methodist Episcopal Church, Sixth and Hill streets, tomorrow night. It is expected that fully 3000 people will be in attendance. Former Ambassador James W. Gerard will speak on "The World Crisis;" Dr. Harry Ward, professor of social science in the Boston University, and secretary of the Methodist Social Service Commission, will speak on "Social Service and the War," and Dr. Charles Edward Locke will speak on "Making Democracy Safe for the World."

The auditorium will be decorated with the flags of the Allies, and the Sunday-school department will be decorated with the flags of neutral nations. Special musical features have been provided, including the singing of "Keep the Home Fires Burning," by the great choir and the congregation, and various patriotic songs. The choir will also render two anthems.

REFORMATION RALLY.
TOMORROW AFTERNOON.

A very interesting programme will be rendered at Bethlehem Norwegian Lutheran Church, Fifteenth and Dewey avenue, tomorrow, in commemoration of the four hundredth anniversary of the Protestant Reformation. During the past year these services in observance of the quadricentennial have been held in the various Lutheran churches of this city, and this will be the seventh of the series. Addresses will be given by Rev. A. C. Kleinlein of Los Angeles, and Rev. Julius Lincoln of Jamestown, N. Y.

Dr. Lincoln is the pastor of the largest Swedish Lutheran church in America, and is reputed to be one of the leading pulpit orators of the denomination in the country. He is at present the guest of the Rev. L. N. Dahlsteen of Pasadena, and he will supply the pulpit of the Angelica Swedish Lutheran Church, Seventeenth and Hope, for the next two Sundays.

A call has been extended to Dr. Lincoln to become the pastor of the Swedish Lutheran Church of this city, and the large Swedish colony in Los Angeles is very desirous that he may accept. The former pastor, the Rev. T. S. Johnson, is now settled in his new charge in Burlington, Iowa.

At the meeting tomorrow afternoon, Rev. D. J. Snyder of Long Beach will preside, and the following local Lutheran pastors will have a part on the programme: Rev. Nils Hanson, pastor of Bethel Danish Lutheran Church; Rev. W. S. Dysinger, pastor of the First English Lutheran Church; Rev. J. E. Hoick, pastor of St. Paul's Lutheran Church; Rev. Sigurd T. Sorenson, pastor of Bethlehem Norwegian Lutheran Church, and Rev. Jesse W. Ball, pastor of St. Mark's Lutheran Church. The choir of the local congregation will furnish several special musical numbers, and all interested in the observance of the four hundredth anniversary of the founding of the Protestant church will be welcome. The meeting will begin at 3 o'clock.

CHRISTIAN SCIENCE.
SUBJECT FOR TOMORROW.

The subject for the services that will be conducted tomorrow in the eleven Christian Science churches of this city is "Unreality." Services will be held at 11 o'clock in the morning and 8 o'clock in the evening, except in the Fourth, Ninth, Tenth and Eleventh churches, where the evening services will be omitted.

CHURCH OF THE PEOPLE.
ADDRESS BY REYNOLD BLIGHT.

"If Christ Came Back to Earth what Church Would He Join?" will be the subject of an address by Reynold E. Blight before the Church of the People, tomorrow morning in Blanchard Hall, No. 233 South Broadway. In a prelude he will discuss, "Why Liberal Religion Does not Support Rescue and Foreign Missions." A musical programme will be rendered by Walter Hastings Olney, baritone, and Mrs. W. R. Tanner, pianist.

THEOSOPHY.
NATIONAL LECTURER HERE.

Irving S. Cooper, national lecturer for the Theosophical Society, will speak tomorrow afternoon at 3 o'clock in the Temple of the Krotona Institute of Theosophy, Hollywood, on "The Living Universe." Mr. Cooper will undertake to show the ancient conception of God as compared to the modern idea and the relation between religions of the present day and those of the ancients together with the view of science on the question of nature and God. The lecture is free and the public is cordially invited.

ANNIVERSARY.
TRINITY AUDITORIUM.

Dr. Charles C. Selecman will close his fourth year as pastor of the Trinity Methodist Episcopal Church, South, tomorrow. Invitations have been sent out to members and friends to attend the service and Dr. Selecman's subject at the morning service in Trinity Auditorium, Ninth street and Grand avenue, will be "The Witness of the Spirit." Rev. Charles D. Bulla, D. D., will preach in the evening.

IN CONFERENCE.
BAPTIST PASTORS TO MEET.

The Baptist Ministers' Conference will convene at 10:30 o'clock Monday forenoon in the Columbia Building, No. 313 West Third street. After the devotional services, Rev. A. H. Gordon will speak on "The Pastor and Missions."

BIBLE INSTITUTE.
DR. EVANS TO PREACH.

Dr. William Evans, associate dean of the Bible Institute, will be the preacher at the Church of the Open Door, Bible Institute Auditorium, tomorrow. His subject in the morning will be, "A Vision and What Came of It;" that of the evening, "Missing! One Thing!" Dr. Evans is known to his audiences as an eloquent, convincing and attractive preacher. The great chorus choir, now that the Institute has opened its fall term, has assumed its former proportions and excellence, under the direction of Prof. Trowbridge, and the Institute Male Quartette will sing.

PRO-CATHEDRAL.
MID-DAY COMMUNION.

The monthly mid-day communion will be celebrated in St. Paul's Pro-Cathedral, Olive street, opposite Central Park, tomorrow. At this service Dean MacCormack will preach on the summary of the law as enunciated by Jesus. His topic will be "The Mysterious Power of Love." At night the Dean will speak on some modern applications of the legend Frankenstein, the subject being "The Root of All Kinds of Evil."

RALLY DAY.
FIRST UNIVERSALIST.

Rally day, with the annual roll-call will be a special feature tomorrow morning in the First Universalist Church, No. 1373 South Alvarado street. Every member of the church and Sunday-school is expected to answer in person or by letter. This celebration will occur in all Universalist churches throughout the United States. Dr. C. Ellwood Nash will preach at 11 o'clock on "What Does Universalism Offer in Place of Cheap Revivalism?" There will be a special musical programme by Mrs. Frank Bryson and the quartette choir, assisted by Miss Nellie Smith at the organ. The Y. P. C. U. will also have a rally service at 6:30 o'clock tomorrow evening.

TEMPLE BAPTIST.
"THE AMERICAN BALL GAME."

Dr. J. W. Brougher has arranged an up-to-the-minute service for tomorrow night at Temple Auditorium. He has invited the Los Angeles and Oakland baseball teams to attend and will have a symposium on "The American Ball Game." He has planned to have one of the leading ball players speak on the subject, "The Game," and give a prophecy as to who will win the world series. Dr. Brougher himself will speak on "The Umpire," and give his experiences at the Sunday-Fairbanks ball game. Dr. D. M. Dandier will have the topic, "The Fans on the Bleachers." Miss Helen Newcomb, grand opera prima donna, will sing one of her great solos, and the Temple Quartette and vested choir will render appropriate music. Ray Hastings will give the third in his fine series of programmes from representative American composers for the organ.

WHERE TO GO.
CHURCH EVENTS TOMORROW.

Pastors and church officers are again reminded that notices intended for this department must be in the office of The Times not later than noon of Friday in order to insure publication on Saturday morning.

Dr. A. R. Prichard's sermon tomorrow morning in the Vermont avenue Presbyterian Church, Vermont avenue and Fifty-third street, will be on "Jesus at the Jordan." His evening subject will be "Three-Fold Salvation."

"The Common Question: 'Will They Last?' The Vital Question 'Have We Lasted?'" This will be the subject of Rev. Howard Dean Prence tomorrow morning in the Congregational Church of the Messiah, Washington street and Van Ness avenue. His evening subject will be "Honoring Parents," a study of the fifth commandment.

Rev. J. Grattan Mythen has returned from his vacation, and tomorrow morning will preach in St. Athanasius Episcopal Church, No. 406 Custer avenue.

There will be a communion service and reception of new members tomorrow morning in the Pico Heights Congregational Church. In the evening, Rev. Thomas Hendry will speak on "Evangelism."

Rev. J. M. Schaefle will preach in the Hyde Park Congregational Church at 3 o'clock tomorrow afternoon on "The Songs of the Bible."

In Immanuel Presbyterian Church, Tenth and Figueroa streets, tomorrow morning Rev. Herbert Booth Smith will preach on "The Iron Gate." His evening subject will be "Things that Please the Devil in the Los Angeles Campaign."

Rev. Bruce Brown will preach in the South Park Christian Church, Forty-second street and South Park avenue, tomorrow morning on "The Victories of Faith," and in the evening on "The Christ of the Ages."

"Finding the Book" will be the subject of Rev. William Davies tomorrow morning in the Vernon-avenue Congregational Church. "What Then? The Soul's Tomorrow" will be his evening theme.

"The Transfiguration of Jesus" and "Our Bible—Is It the Utterances of All-Wise and Righteous Men?" will be the morning and evening sermon themes of Rev. John Snape, tomorrow in the First Baptist Church of Hollywood, Las Palmas and Selma avenues.

Ida Mansfield will speak before the Church of the New Civilization, No. 120 Coulter Building, tomorrow morning on "Power of Spirit."

At St. Mark's Lutheran Church, Vermont avenue and Thirty-sixth place, Rally Sunday will be observed tomorrow with a combined service of the congregation and the Sunday-school. A responsive service of unusual merit, commemorating the Protestant Reformation, will be used. In the evening, the pastor, Rev. Jesse W. Ball, will speak on "Rest and How to Find It."

Rev. J. E. Hoick, pastor of St. Paul's Lutheran Church, Euclid avenue and Eagle street, will speak tomorrow morning on "Give Me Thy Hand." In the evening, the subject will be "Come Thou, With Us."

For the next two Sundays, the Angelica Swedish Lutheran Church, Seventeenth and Hope, will have as supply pastor, the Rev. Julius Lincoln, Ph.D. of Jamestown, N. Y. Dr. Lincoln will speak in the Swedish language at 11 a. m. and in the English at 7:30 p. m.

In Bethlehood English Lutheran Church, No. 1702 North Vermont avenue tomorrow morning Rev. Victor Brohm will preach on "The Glory of Our Christian Calling."

Rev. E. T. Corner will preach tomorrow morning in the Grace English Lutheran Church, West Vernon and Menlo avenues. On "The New Heavens and the New Earth."

Tomorrow morning in the Trinity Lutheran Church, West Eighteenth and Cherry streets, Rev. A. E. Michel will conduct the service in German, and in the evening Rev. J. E. Kaiser will speak in English.

"Reasons for Rejoicing Despite a Congregation Imperfection," will be the sermon tomorrow of Rev. G. H. Smukal in the Boyle Heights German Lutheran Church, East Second and Dakota streets. The evening sermon, in English, will be the fourteenth sermon on the series on "The Lord's Prayer."

Rev. J. W. Theiss will preach tomorrow morning in the Christ German Lutheran Church, East Forty-sixth and Hooper streets, on "The Need of the Savior" and in the evening he will preach on "The Ninety-first Psalm."

"The Preservation of Zion During the Space of Four Hundred Years" will be the theme of a sermon tomorrow morning by Rev. M. H. Tietjen in the East Side Emmanuel Lutheran Church, North Griffin and Altura avenues. The evening sermon, in English, will be on "The Supreme Duty of Lutherism."

Rev. Joseph Van Cleve, D.D., of Chicago, will preach tomorrow morning in the University Methodist Episcopal Church, Jefferson street and McClintock avenue. In the evening Miss Frances Miller of the Sunday party will speak.

At St. Paul's Presbyterian Church, West Jefferson street and Third avenue, Rev. W. G. Mills will preach tomorrow morning on "A Good Beginning." His evening subject will be "A Royal Resemblance."

Dr. Campbell Coyle will speak in the Highland Park Presbyterian Church, Pasadena avenue and Avenue 53, tomorrow evening on "Some Great Scriptures." In the morning this congregation will attend the Billy Sunday meeting at the tabernacle.

"Faith's Victory" will be the morning theme and "Paul Triumphant" the evening theme for Rev. J. Newton Jessup, tomorrow in the Magnolia-avenue Christian Church, Magnolia avenue and West Twenty-fifth street.

"The Red Lantern, or Places One Must Not Pass" will be the subject of Rev. Marcus P. McClure tomorrow morning in the Hollywood Presbyterian Church. There will be no evening service.

Dr. W. F. Richardson will preach on "The Eleventh Hour" tomorrow morning in the Hollywood Christian Church, Hollywood boulevard and Gower street. His evening theme will be "He that Hath Ears."

"To Praise God's Grace" will be the sermon topic of Rev. A. C. Kleinlein tomorrow morning in the Ohio Synod Lutheran Mission, West Eighth street and Burlington avenue. "Two Great Questions" will be his evening subject.

Dr. Clyde Shepard will preach on "What Do You Think of Yourself?" tomorrow morning in the Mt. Hollywood Congregational Church, Prospect avenue and Rodney drive. In the evening he will give a dramatic picture from the Bible, "The Dreamer."

Dr. A. H. Weitkamp will preach tomorrow morning in the Pilgrim Congregational Church, Forty-sixth street and Normandie avenue, on "Defeated Churches—Why?" and in the evening on the question: "Is it Necessary to be a Christian?"

Dr. F. P. Rosselot will preach tomorrow morning in the First United Brethren Church, Seventeenth street near Figueroa, on "God's Willingness to Forgive and Man's Ability to Forget." There will be no evening service.

Rev. A. S. Yeretsian, pastor of the Armenian Gethsemane Congregational Church, East Twenty-eighth street and Paloma avenue, will preach his seventh anniversary sermon tomorrow morning. All Armenians are invited.

In the Angeles Mesa Congregational Church, Fifty-fourth street and Sixth avenue, tomorrow morning, Dr. N. L. Rowell will preach on "The God of Elijah." His evening subject will be, "The New Wine of the Kingdom."

Rev. S. W. Gage will discuss the question, "Ought We to Fast?" tomorrow morning in Trinity Baptist Church, East First and Hicks streets. "How to Become Children of God" will be his evening topic.

"In the Days of Thy Youth" will be the subject of Dr. J. Clarence Pinkerton tomorrow morning in the First United Presbyterian Church, Ninth and Figueroa streets. "An Anxious Inquirer" will be his evening theme.

The First Congregational Church will omit its morning services tomorrow so that its members may attend the Sunday tabernacle meeting. At 5 o'clock there will be twilight communion and reception of members, conducted by Dr. William M. Brooks and Rev. C. S. Billings. There will be no night service.

"How I Know the Bible is Inspired" will be Rev. S. M. Bernard's theme tomorrow morning in the Pico Heights Christian Church, No. 1324 Berendo street. His evening sermon will be on "Our Duty to Our Own Children."

"Thy Witness Stephen" will be the subject of Rev. Chester Ferris tomorrow morning in Park Congregational Church, Bellevue avenue and Douglas street. His evening topic will be "The Christian's Counterfeit."

"Tithes and Offerings" will be the subject of E. D. Sexton at 3 o'clock tomorrow afternoon before the International Bible Students' Association in the Friday Morning Club House, No. 940 South Figueroa street.

In Trinity Congregational Church, Thirty-sixth and San Julian streets, Rev. David G. Monfort will preach tomorrow morning on "The Four Facts of the Gospel." He will speak in the evening on "The Division of Account with Christ."

"True Religion" will be Dr. Gustav A. Briegleb's sermon theme tomorrow morning in the Westlake Presbyterian Church, No. 920 Grand View street. His evening theme will be, "Now that He has It, what will He Do with It?" The new quartette choir will sing.

Dr. George Davidson will preach on "The Heavenly Manna" tomorrow morning in St. John's Episcopal Church, West Adams and Figueroa streets. His evening subject will be "The Lawyer's Question and Christ's Answer."

Swami Paramananda will lecture in Blanchard Hall tomorrow night on "Concentration in Daily Life," and on Tuesday night on "Bhatki Yoga, or Atonement Through Love."

Rev. Benjamin Goodfield will preach tomorrow morning in Central Baptist Church, Alvarado and Pico streets, on "Our Environment." There will be communion and reception of members. In the evening he will speak on "Four Dimensions." Mrs. Delle Price will sing at both services.

"What the World is Waiting For" will be the topic of Dr. George A. Andrews tomorrow morning in Plymouth Congregational Church, No. 650 West Twenty-second street. "The Invitation of Jesus" will be his evening subject. Mrs. E. E. Boudinot will sing a solo in the evening.

"Can the Modern Man Pray? Is Prayer Answered? If So, How?" These questions will be discussed by Rev. E. Stanton Hodgin tomorrow morning in the First Unitarian Church. E. A. Ross, instructor in the California Flying School, will speak before the public service class at 10 o'clock on "The Progress and Prospects of Aviation as a Factor in Commercial and Military Life."

Mrs. Annie Rix Militz will speak at the Home of Truth services tomorrow morning in Brackett Hall, No. 521 West Seventh street, on "The Lord Your Servant."

ROUTED BY AMMONIA.

A company of motion-picture actors and a number of guests of the Alexandria Hotel were compelled to leave the hotel lobby for a short while early yesterday morning when an ammonia pipe in the hotel refrigerating plant broke. Firemen in smoke helmets located the break and shut off the supply of the acid. A small grease fire also started in the basement of the hotel at the same time. It was quickly extinguished.

Strained.

LAWYERS CLASH IN BREAD CASE.

Goodwin Versus Woolwine in Sharp Verbal Tilt.

Court Rebukes Use of Words "Cheap Methods."

Single-buyer System's Made Clear by Witness.

The tension, strained by the long gruelling trial of the bakers for alleged violation of the Cartwright Act in boosting the retail price of bread to 15 cents, broke in Judge Houser's court yesterday. The climax came while Frank P. Maguire, a Central-avenue grocer, was under cross-examination. The inference seemed to be drawn that he had some interest in 105 groceries, which had a single buyer, but it developed that he conducted only a single store and bought through this general buyer. He said he figured 20 per cent. necessary to include costs and expenses in order to make the retail business in handling bread a success.

When Mr. Woolwine, under cross-examination, asked him who he had been talking to before he was subpoenaed, he said, "Mr. Costello." He referred to J. W. Costello, one of the defendants on trial.

Mr. Goodwin objected to the question, but Mr. Maguire said that Mr. Costello was not a friend but a business acquaintance.

"It is a pretty cheap method for the prosecution," interjected Mr. Goodwin and Mr. Woolwine expressed surprise that Mr. Goodwin should talk to him in that manner.

"That is exactly what I mean," retorted Mr. Goodwin. "It is a cheap method for the prosecution in this case."

"I think we can get along without that," remarked Judge Houser.

"I could not adequately answer that (meaning Mr. Goodwin's comment,) without getting fined for contempt, because I have such contempt for a statement like that, that I hardly know how to answer it differently," retorted Mr. Woolwine.

Judge Houser said he could not characterize the method as "cheap" and disapproved of Mr. Goodwin's retort. Whereupon Mr. Goodwin apologized to the court and to Mr. Woolwine.

The witnesses yesterday besides Mr. Maguire included Mr. Costello, general manager of the Pacific Baking Company; S. E. Moses and J. A. Jevne, who was recalled. Mr. Costello said that it was merely a coincidence that he decided to raise the price of bread to 15 cents on April 30 last, when all the other bakers did the same thing.

Mr. Jevne was queried on the cost of selling bread. He said it was over 20 per cent. of the selling price. Mr. Moses told of a visit to a Santa Monica bakery to get the price of bread straightened out.

The defense closed its testimony and on Monday the prosecution will put in rebuttal evidence.

ELECTION ISSUE.

Animals' Society to Ask for Abolition of the Humane Commission.

If a special election is held in November it will not be confined to the liquor question. The Society for the Prevention of Cruelty to Animals yesterday started to obtain signatures to a proposed initiative ordinance providing for the abolition of the Humane Animal Commission. In its stead it is proposed to have a single commissioner and to reduce the number of employees. It is claimed that several hundred dollars a month can be saved and that faults and abuses brought about by the present system can be terminated.

The society asserts that from its start the commission has been a bone of contention and a source of friction. It is said that the work should be delegated to a representative of an anti-cruelty society.

PLAN NEW SUN DRUG STORE FOR BROADWAY.

The Sun Drug Company has taken a long-term lease on the store-room at the corner of Fourth and Broadway, which was formerly occupied by the Vance Drug Company, and expects to establish there in the near future one of its largest and best stores.

At present the company conducts nine drug stores in Los Angeles and vicinity and I. Eisner, general manager for the company, expects to make this one of the most attractive of the group.

The lease was secured through the Business Men's Co-operative Association, of which Leo Jacoby is president. Details in connection with the transaction were worked out by J. R. Swan of the R. A. Rowan Company. The Business Men's Co-operative Association was recently formed to look after the interests of business property located on Main, Spring, Broadway and Hill streets and their intersections in the north end of the business district.

This business move made by the Sun Drug Company is said to be only one of several important ones which will be made in the near future by business enterprises which are convinced that North Broadway will continue to be an attractive business district.

LEFT TO RELATIVES.

Clara G. Du Bois, a pioneer school teacher of Los Angeles, who died September 24, left an estate valued at $15,000, according to the will, which was filed yesterday with the County Clerk. The estate is divided among relatives who reside in the East.

Go to Church Tomorrow

METHODIST.

TRINITY AUDITORIUM Grand Ave. at Ninth
"MOST BEAUTIFUL CHURCH IN AMERICA."

11 a.m.—Dr. Selecman closes his fourth year at Trinity, with sermon on "The Witness of the Spirit." Special invitation to all members and friends. Strangers always welcome.

Baritone Solo, "How Beautiful Upon the Mountains" (Harker,) by Mr. Z. Earl Meeker.

7:30 p.m.—Rev. Chas. D. Bulla, D.D., of Nashville, Tennessee, Will Occupy the Pulpit.
Contralto Solo—"The Homeland" (Hanscom)
Dr. Mrs. Alma K. Moss.
PROFESSOR ARTHUR BLAKELEY at the organ.

FIRST METHODIST EPISCOPAL CHURCH Corner Sixth and Hill Streets
CHURCH OF THE REVOLVING ELECTRIC CROSS.
DR. CHARLES EDWARD LOCKE, Pastor.
11:00 a.m.—UNION SERVICE AT THE SUNDAY TABERNACLE.
7:30 p.m.—HON. JAMES W. GERARD, former Ambassador to Germany, will speak, and there will also be an address by Dr. Harry Ward of Boston, Secretary of Social Service for the Methodist Church, on "Social Duties in Time of War."
Overflow Meeting from the Tabernacle.
Everybody Cordially Invited.

EPISCOPAL.

CHRIST CHURCH Twelfth St. and Flower.

Rev. Baker P. Lee, Rector.
7:30—Early Holy Communion.
9:30—Sunday-school and Bible Class.
11:00—Morning Prayer and Sermon.
"The Mother Love of God."
7:30—Evening Sermon:
"MADAM CHIVALRY"
Strangers and visiting Episcopalians welcome.

St. John's Episcopal Church
REV. GEORGE DAVIDSON, D.D., RECTOR.
Services: 7:30, 9:30, 11:00 a.m. and 7:30 p.m.
Sermons by the Rector:
Morning: "THE HEAVENLY MANNA."
Evening: "THE LAWYER'S QUESTION AND CHRIST'S ANSWER."
Grand Ave. car to Adams st. Walk one block west, or University car to Chester Place. Walk through Chester, then one block east.
Strangers cordially welcome. No rented pews.

ST. PAUL'S PRO-CATHEDRAL
Services:
7:45 a.m.: Holy Communion.
9:30 a.m.: Sunday-school.
11 a.m.: Holy Communion.
7:45 p.m.: Evening Service.

DEAN MacCORMACK WILL PREACH
11 A.M. The Mysterious Power of LOVE
7:45 P.M. The Root of All Kinds of EVIL

BAPTIST.

TEMPLE BAPTIST 8th and Olive Streets.
Rev. J. Whitcomb Brougher, D.D. Pastor.
NO MORNING SERVICE
7:30 P.M.—Symposium on "THE AMERICAN BALL GAME."
(a) "THE GAME," by a ball player.
(b) "THE UMPIRE," by Dr. Brougher.
(c) "THE FANS IN THE BLEACHERS," by D. M. Dandier.
MISS HELEN NEWCOMB, Grand Opera Prima Donna, sings great solo.
Anthems by Temple Quartet and Chorus Choir.
RAY HASTINGS will play the third of his series of Organ programs by American composers.

FIRST BAPTIST
727 SOUTH FLOWER STREET
11 a.m.—"A Preaching Church."
7:30 p.m.—'A Governor Who Sent for the Preacher."
Rev. Arthur H. Gordon, Pastor.
This is the first of a series of Sunday evening sermons on "Who's Who, When Paul Preached," by the Pastor, continuing through the next two months.
Song Service before the sermon. Music by Chorus Choir with solo selections. Come yourself and bring a friend.
Bible School at 9:30. B.Y.P.U. at 6:15.
Midweek Service Wednesday at 7:30.

CENTRAL BAPTIST CHURCH Alvarado and Pico Streets.
Benjamin Goodfield, Minister.
11 a.m.—"Our Environment." 7:30 p.m.—"Four Dimensions."
Men's Bible Class meets at 9:30 a.m.; Young People's service at 6:30 p.m. Communion and reception of new members in morning. Everybody welcome!

PRESBYTERIAN.

Immanuel PRESBYTERIAN CHURCH Figueroa at Tenth.
Four Blocks from the Tabernacle.
HERBERT BOOTH SMITH, Preacher.
11:00 a.m.—"The Iron Gate."
7:30 p.m.—"Things That Please the Devil in the Los Angeles Campaign."
Organ Recital by Will Garroway at 7:15.
Familiar Hymn Song Service, led by Vested Men's Choir and Prof. Dupuy, Director of the Orpheus Club.

WESTLAKE PRESBYTERIAN 920 Grand View Street W. 9th Cars.
"THE FRIENDLY CHURCH"
DR. GUSTAV A. BRIEGLEB, Minister.
Seasonable Sunday Sermons:
11 a.m.—"TRUE RELIGION."
7:30 p.m.—"NOW THAT HE HAS IT, WHAT WILL HE DO WITH IT?"
Music by Westlake Quartet Choir.
Unrestricted Seatings. A Welcoming Hand.

WEST ADAMS PRESBYTERIAN West Adams Street, between Vermont Avenue and Romeo
DR. W. H. FISHBURN, Pastor.
11 a.m., Sermon by the Pastor, "Hardship is God's Polishing Cloth."
7:45 p.m., Sermon by the Pastor, "The Partnerships of Life."
Take Vermont and Georgia car, get off at Vermont and W. Adams, walk ½ block west.

NEW JERUSALEM CHURCH.

NEW JERUSALEM CHURCH
515 East Ninth St. Pastor, Rev. John R. Hunter.
10:00 a.m., Sunday-school. 11:00 a.m., Divine Worship; sermon subject, "Why the Manna Could Not Be Kept." Holy Communion.

MISCELLANEOUS

UNION RESCUE MISSION, 145 N. Main.

Saturday, 7:30: Old-time praise and testimony services. Sunday, 2:00, Bible class, Tom Mackey, teacher; 4:00, Gospel Wagon, First and Los Angeles sts.; 6:00, A Time of Reaping; 7:30, A rare treat, John Westenberg, the Mission superintendent of San Francisco, will speak; Miss Foeberg will sing. Also a free feed. Don't miss this great time.
Wm. Price, Supt.

LATTER DAY SAINTS.

CHURCH OF JESUS CHRIST OF LATTER-DAY SAINTS
Services every Sunday at 153 West Adams street: Sunday-school, 10 a.m. Preaching services, 11:00 a.m. Sacrament services, 7 p.m. All are cordially invited. No collections. Take South Main or Grand avenue cars.

BIBLE INSTITUTE AUDITORIUM.

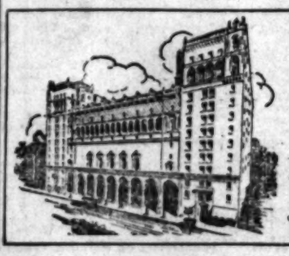

Church of the Open Door Sixth and Hope Sts.
DR. WILLIAM EVANS
11 A.M.—"A VISION AND WHAT CAME OF IT."
7:30 P.M.—"MISSING: ONE THING!"
GREAT CHORUS and MEN'S QUARTET
THE PUBLIC IS INVITED TO 4000 FREE SEATS.

LIBERAL CHRISTIAN.

Liberal Christian Churches
OUR BIBLE: The utterances of all Wise and Righteous Men.
OUR CHRIST: The Spirit of Self-sacrifice redeeming us from Selfishness.
OUR HELL: The Suffering we cause by disobedience to Law.
SALVATION: The Harmony established by obedience to Divine Law.
THE KINGDOM OF HEAVEN: Truth, Righteousness and Love organized into Life.
All who cherish these views are invited to make them effective by attending one of the following churches. Sunday services 11 a.m.

FIRST UNIVERSALIST CHURCH
1373 S. Alvarado St. Take W. 12th or Pico St. Cars.
DR. C. ELWOOD NASH, Pastor.
Service 11 a.m. Sunday-school, 9:45. Rally Day and Roll Call. Very special music. Sermon on:
What Has Universalism to Offer in Lieu of Cheap Revivals?
Literature free. Questions answered.

CHURCH OF THE PEOPLE
BLANCHARD HALL, 233 S. BROADWAY
Address at 11 a.m. by REYNOLD E. BLIGHT.
If Christ Came Back to Earth Which Church Would He Join?
Prelude: "Why do not Liberal Churches Support Rescue and Foreign Missions?"

FIRST UNITARIAN CHURCH
925 South Flower St. E. Stanton Hodgin, Minister.
"CAN THE MODERN MAN PRAY?"
Sermon and Service, 11 a.m. Special music by Quartet Choir. Sunday-school 9:45. Social Service Class at 10.
ARE PRAYERS EVER ANSWERED? Lecture by Pastor Thursday evening, October 11th, at 8 o'clock.
Send for free Unitarian Literature, 925 S. Flower St.

THEOSOPHY.

United Lodge of Theosophists
FIFTH FLOOR, METROPOLITAN BLDG., 8th and Broadway—Public Library Bldg.
SUNDAY, 8 P.M.
"The Kingly Mystery"
Theosophists, and others who are seeking a Philosophy of Life that really explains, are invited to attend. No fees, charges or collections. Questions invited and answered. Free Reading-room, open daily, 9 a.m. to 5 p.m.; Saturday, 9 a.m. to 12 noon. Women's Study Class, Wednesday, 2:30 p.m.; all women welcome. General Study Class, Wednesday, 7:45 p.m.
Friday, 8 p.m.—"The Path of Power."

KROTONA INSTITUTE OF THEOSOPHY
Foothill end of Vista del Mar avenue, Hollywood. Public lecture every Sunday at noon at 3 o'clock. Good music. All welcome. Ask for program. All branches of Theosophy taught in the Institute. Three sessions each year. Campus, Cafeteria, Library open to the public daily. Theosophical literature on sale.

EFFICIENT LIFE.

EFFICIENT LIFE CHURCH
FRIDAY MORNING CLUB HOUSE
FIGUEROA AND NINTH
Margaret C. LaGrange, Speaker
Subject, Oct. 7th: "Man to Whose Life We Owe Much"
Vital subjects; a forceful, logical and convincing speaker. Public invited.

LUTHERAN

LUTHERAN CHURCHES
OF THE "MISSOURI" SYNOD
Will all participate on OCTOBER 14, 1917.
IN THE TRINITY AUDITORIUM. (Ninth and Grand avenues) commemoration of the quadri-centennial of the Protestant Reformation.
10:30 Morning Service will be conducted by the Rev. Theiss in German; president of the Southern California district pastoral conference.
2 o'clock Afternoon Service will be conducted in English by Rev. A. M. Wyneken, pastor of the Long Beach Church. The large Lutheran Chorus Choir of one hundred voices will take part in morning and afternoon service.
All friends of the Lutheran Church are cordially invited.

CONGREGATIONAL.

FIRST CONGREGATIONAL CHURCH HOPE ST. NEAR 5TH.
Morning Service Omitted Account Sunday Campaign
5 p.m., Twilight Communion Service and Reception of Members Conducted by Dr. William M. Brooks and Rev. C. S. Billings.
Bible School, 9:30 a.m.

PLYMOUTH THE HOME CHURCH 21st St., 1 blk. W. of Figueroa
Rev. George A. Andrews, D.D.
11 A.M.—"What the World is Waiting For"
7:30 P.M.—"The Invitation of Jesus"
University or Washington St. cars. Strangers cordially welcomed.

CHRISTIAN.

FIRST CHRISTIAN Cor. 11th and Hope
One block from the Tabernacle.
REV. RUSSELL F. THRAPP, Minister, will preach
11 a.m.—"The Christian's Wealth."
7:20 p.m.—"A Problem in Arithmetic."
GOOD MUSIC AND A CORDIAL WELCOME.

NEW THOUGHT

New Thought Church of Los Angeles
LEADER, ADELINE BECKER
11 a.m.—Symphony Hall, 332 South Hill, "The Stored Up Treasure."
Week-day activities, Suite 514 Pay Bldg.
Noon classes, 12 to 1 every day except Sunday.
Healing class Friday evenings, 8 o'clock.
Library and Reading Room open 11 a.m. to 5 p.m.

CHURCH OF THE NEW CIVILIZATION
JULIA SETON, Founder. IDA MANSFIELD WILSON, Pastor.
120 COULTER BUILDING, 213 SOUTH BROADWAY.
11 a.m.—Subject, "Power of Spirit"
Teachings that are based on science, philosophy and religion.

HOME OF TRUTH MRS. ANNIE RIX MILITZ, Minister.
Subject: "The Lord Your Servant."
Sunday, 11 a.m., Brackett Hall, 521 W. Seventh st., Mrs. Militz, Bible Lesson.
Sunday-school 9:30 a.m.; Sunday services 8 p.m. at Home of Truth Chapel, Union ave. Six lectures on "Prosperity" Wednesday evenings, 8 o'clock, at Home of Truth by Mrs. Matie Vail. Next lecture, October 10.

CHRISTADELPHIAN

THE "ONE BAPTISM" THE IMMERSION OF A BELIEVER IN WATER.
Subject of a free lecture at 321½ So. Hill st., Sunday evening at 7:30. Public cordially invited. No collection.

norrow

CHRISTIAN.

stian Churches

ll Wise and Righteous Men.
escribing redeeming us from Selfishness,
ome by disobedience to Law.
ished by obedience to Divine Law.
Truth, Righteousness and Love organized

e invited to make them effective by at-
. Sunday services 11 a.m.

RSALIST CHURCH

ide W. 10th or Pico St. Cars.
DOLPH WAGER, Pastor.
, Rally Day and Roll Call. Very special
Sermon on:
Offer in Lieu of Cheap Revivals?
Questions answered.

THE PEOPLE

ALL, 322 S. BROADWAY
y REYNOLD E. BLIGHT.
h Which Church Would He Join?
hen Support Rescue and Foreign Missions?"

ARIAN CHURCH

E. Stanton Hodgin, Minister.
DERN MAN PRAY?"
music by Quartet Choir. Sunday-school at
Service Class at 10.
D Lecture by Pastor Thursday evening
11th, at 8 o'clock.
Literature, 322 S. Flower St.

EOSOPHY.

of Theosophists

METROPOLITAN BLDG.,
—Public Library Bldg.
AY, 8 P.M.

gly Mystery"

are seeking a Philosophy of Life that
stand. No fees, charges or collections.
Free Reading-room, open daily, 9 a.m.
noon. Women's Study Class, Wednesday;
eral Study Class, Wednesday, 7:45 p.m.

"The Path of Power."

UTE OF THEOSOPHY

ollywood. Public lecture every Sunday at
welcome. Ask for program. All branches
are closing each year. Campus, Cafeteria a
emational literature on sale.

IENT LIFE.

LIFE CHURCH

ING CLUB HOUSE
DA AND NINTH

aGrange, Speaker

to Whose Life We Owe Much."
and convincing speaker. Public invited.

THERAN

ERAN CHURCHES

THE "MISSOURI" SYNOD
participate on OCTOBER 14, 1917.
AUDITORIUM. (Ninth and Grand ave.)
of the quadri-centennial of the Prote
rvices will be conducted by the Rev.
an, president of the Southern California
conference.
e service will be conducted in English by
ekam, pastor of the Long Beach Church.
Chorus Choir of one hundred voices
ning and afternoon service.
the Lutheran Church are cordially invited

EGATIONAL.

ONAL CHURCH

HOPE STREET NEAR NINTH

Account Sunday Campaign

Service and Reception of Members
M. Brooks and Rev. C. S. Billings.
ool, 9:30 a.m.
v. George A. Andrews, D. D.
t—"What the World is Waiting Fo
30 P.M.—"The Invitation of Jesus."
cars. Strangers cordially welcomed.

RISTIAN.

Cor. 11th and Hope
One block from the Tabernacle.
RAPP, Minister, will preach
Christian's Wealth."
roblem in Arithmetic."
A CORDIAL WELCOME.

W THOUGHT

urch of Los Angeles

ADELINE BECKER
outh Hill. "The Stored Up Treasures."
ion, Suite 814 Fay Bldg.
day evenings, 8 o'clock.
Room open 11 a.m. to 5 p.m.

E NEW CIVILIZATION

DA MANSFIELD WILSON, Pastor.
NG, 212 SOUTH BROADWAY.
ct, "Power of Spirit"
n science, philosophy and religion.

MRS. ANNIE RIX MILITZ, Minister.
Subject: "The Lord Your Servant."
Seventh st., Mrs. Militz, Bible Lesson: 10 a.m.
ion 8 p.m. at Home of Truth Chapel, 252
ty. Wednesday evenings, 4 o'clock in Chap
Next lecture, October 18.

TADELPHIAN

E IMMERSION OF A BELIEVER

WATER.
Hill st. Sunday evening at 7:30. Strangers w

Advocate.

STRONGER PLEA FOR NEW JAIL.

Back with New Ideas for City Prison.

Much from the East After Inspection.

All Departments Should Be in One Building.

ding a new and a stronger
for a modern City Jail and
Police Station, Chief Butler
day morning returned to Los
from a five weeks' tour of
cities. While absent the
obtained many ideas which he
will add to the efficiency of
department.

Boston, Philadelphia, New York,
Indiana, Washington, Chicago
other important Eastern cities
included in the Chief's
. He said:

"While I have no formulated plans
for a new jail, I feel that
mission should have space for
ral offices of the entire po-
rtment and should include
modern features of such a de-

relation to this matter, I be-
it will be necessary to have a
e and commodious assembly-
for the members of the de-
ment, including an extensive
room. I find in many cities
East that the officers are fur-
their equipment by the cities,
rooms, with gymnasiums, are in-
to many of the central po-
stations that I visited.

Almost many of the eastern cities
the same fix as Los Angeles.
need new jails and are making
fight for them. If the Re-
Hospital is to be connected
the police department I believe
will be necessary to erect a new
ding and to equip it thoroughly.
any of the cities I visited the
prisoner hospitals are operated in-
pendently of the Police Station.

The newest jail that I saw in
was that is in Newark, N. J. That
building contains the records of the
partment, the general offices, jail
and many other features nec-
to efficiency. I hope soon to
money appropriated for a new
ings and when it is done, I wish
strictly to emphasize the neces-
of a building that will house
department of our police ad-

point of general efficiency,
ering the territory we have to
here, Los Angeles ranks with
of a similar population in
country.

Many of the cities of the Atlantic
ve have a Home Guard, just
we have here, except that the
rds as an auxiliary police
and drills every week. The
also are appointed special po-
men and in this way have full
powers.

As to automobile equipment
many cities have more ma-
than we have. In New York,

there is a patrol wagon for every police station. New York policemen also carry the 'night stick' as it was found that when these weapons were discarded officers were responsible for unnecessary homicides. A man would start to run away and the officer would have to use his gun. In Boston the police still wear the old helmet, which was discarded here several years ago."

DECREE GRANTED.

Short Letter Explains Troubles of Married Pair and Court Allows Divorce.

"You can have everything we have. It is like parting with old friends to turn over articles that you have loved. But take them, girl and welcome. Your terrible tantrums are a hideous nightmare to me."

This letter, written by Rome T. Gurtner to his wife, Hazel D. Gurtner, was introduced in evidence in the divorce suit of the latter in Judge Wood's court yesterday. Mr. Gurtner also wrote that "I saw before we were married that you had a very bad disposition. I begged you for months to release me."

The court granted Mrs. Gurtner a decree on the ground of desertion. The suit was not contested.

REGISTRAR ILL.

John D. Roche, registrar of the local Land Office, was removed to the Clara Barton Hospital yesterday, suffering from a severe stomach complication. Mr. Roche has been off duty all week by reason of his condition, which seems to have grown steadily worse.

Theaters—Amusements—Entertainments

DOMESTIC— BEGINNING TOMORROW NIGHT
FIRST TIME AT POPULAR PRICES
D. W. GRIFFITH'S TREMENDOUS SUCCESS
INTOLERANCE
Twice Daily—at 2 o'Clock Mat. and 8 o'Clock Evenings
The World's Most Wonderful Picture Production.
Prices—25, 35 and 50 Cents
ALL SEATS RESERVED.

WORLD'S GREATEST STOCK COMPANY—
MOROSCO
Mat. Today—Last Time Tonight.
"HIS MAJESTY BUNKER BEAN."
Beginning Tomorrow Matinee—the International Success,
THE HOUSE OF GLASS
First Appearance of Morosco's New Leading Woman, BETTY BRICE.
PRICES: Nights, 10c to 75c; Matinees, 10c to 50c.

BURBANK VAUDEVILLE PHOTOPLAYS
DAILY 1 TO 11 — 10c — ALL SEATS
A great new show: Grosbeck Duo; Scotty Butterworth; The Kregers; Tom Foster; Marie Corwin, and Ruth Stonehouse in "The Edge of the Law."
Baby carriages welcome at all performances. Children Free at Matinee

MASON OPERA HOUSE— Matinee Today 2:15
LAST TIME TONIGHT.
KLAW AND ERLANGER COMPANY
with
Bertha Mann in "Under Pressure"
NEXT WEEK "HERE COMES THE BRIDE." SEATS NOW.

ORPHEUM— THE BEST OF VAUDEVILLE
Every Night at 8. 10-25-50-75c; Boxes, $1.00.
Matinee at 2 DAILY, 10-25-50-75c; Boxes, 75c. Except Holiday Matinees
ELSIE JANIS "Queen of Make-Believe" and Great New Show; CLARA HOWARD, Musical Comedy Girl; FRITZ BRUM & SIRTER, 'Cello and Violin; D'AVIGNEAU'S Chinese Duo, Singer and Dancer; EVA TAYLOR, LAWRENCE GRATTAN & CO., "Rocking the Boat;" TOWLE "Nut;" THREE BOBS, Jugglers; BILLIE REEVES & CO., "The Man Ker, But the Wrong Flat."
Orpheum Concerts 2 and 8 p.m. Pathe Semi-Weekly News Views

GARRICK— THEATER Main and Broadway Fr. Caulfield, Lessee
Roscoe Arbuckle In His Newest Paramount Comedy, "OH, DOCTOR"
Herbert Rawlinson In "FLIRTING WITH DEATH"

WM. S. HART —IN— THE BARGAIN

SYMPHONY THEATER— 614-616 So. Broadway
Home of Good, Clean Pictures. Now Showing
ETHEL BARRYMORE in "THE LIFTED VEIL"

PALACE— THE NEAR BROADWAY In the Heart of the Shopping District
DOUGLAS FAIRBANKS in "DOWN TO EARTH"

HIPPODROME CONTINUOUS 10 to 11 P. M.
A DISTINCT NOVELTY STRASSLE'S ANIMALS
For Kiddies Six to Sixty
7—NEW VAUDEVILLE ACTS—7
MATINEES 10 Cents ALL SEATS EVES. 15c

ENTAGES— Matinee 2:30
3 Shows Tonight Starting 6:30
10c, 20c 30c

Stinging!

BATHING GIRLS YELL FOR HELP.

New and Venomous Mosquito Starts Lots of Trouble.

Most Immodest Attacks on Plump Long Beach Legs.

Hurry-up Call Responded to by County Medicos.

A pesky mosquito, a venomous, bellicose mosquito, is engaging the intense efforts of the health officers of the county and suburban cities to track it to its lair and exterminate its progeny while still in embryo. For such a small creature, this bellicose mosquito has a high-sounding name. It has been labeled Aedes Squamiger, otherwise a salt marsh mosquito, and in dense battle array, in squads, companies and battalions, it has fed upon plump limbs of bathers at Long Beach, the less-tender skin of fishermen, the bronzed arms and necks of girls employed in canneries and the delicate flesh of school children. It is not the ordinary pest, but one whose bite is more painful.

Long Beach sent up a vigorous howl when the new mosquito made itself felt. A hurry call was sent to Dr. J. L. Pomeroy, county health officer. He got into communication with Prof. W. B. Herms, whose specialty is parasitology, or the science of parasites. Prof. Herms, Dr. Pomeroy, Dr. L. M. Powers, city health officer, and Dr. E. D. Ward, the assistant of Prof. Herms, posted to Long Beach, inspected the bites, trapped some of the bellicose mosquitos, identified them, and, watching the flight of other mosquitos, tracked them to Terminal Island, where the layer was found in the shallow water.

This was an important discovery.

Locate the breeding place and in a measure the problem is solved. The physicians and the scientific gentleman are now conferring on the best means of exterminating the layers. Broadening out the work, it was decided to disrict the county, this having been decided upon at a meeting held in San Gabriel Thursday night. One physician will be assigned to each district; shallow water known as "mosquito breeders" will be drained; orders will be issued to county officials to prevent the concentration of water in such places in the future, and in other places oil will be applied and the larvae incinerated.

The success of this plan will be in the hands of the people. Their assistance is desired to prevent the mosquito taking a lease on any likely marsh ground or water hole.

"We are facing a serious menace," said Prof. Herms yesterday. "The most vigorous complaints have been received from the people of Long Beach. This is true especially of the canneries and school children. The bite of this mosquito is venomous. It is not the ordinary mosquito. Fortunately, it does not carry germs of disease, but the bite is painful, and so numerous are the Aedes Squamiger that it interferes with the work of the canneries and the study of the school children. I am particularly interested in this phase of the question."

"Ouch!" exclaimed a cute girl bather at Long Beach yesterday, as she rubbed a red spot on her fair ankle, and "Ding bust it" said a man working in a cannery as he slapped his left cheek. But neither knew as the mangled remains of a mosquito were exposed to view that it was the Aedes Squamiger.

"What's the matter?" asked the fair girl bather's companion.

"A pesky mosquito," was the reply.

And along the beach front the bellicose mosquito was biting its victims, and when a choice victim was found other mosquitos seemed to know it, for the continuous slapping of face, neck or leg sounded yesterday like a miniature engagement before the trenches.

INVESTIGATE DEATH.

Companion of Deceased is Suspected of Robbery in Tragedy that Followed Drinking Bout.

Police detectives are investigating the death of an unidentified man about 60 years old, who was found yesterday on the doorstep of a vacant house at No. 845 North Alameda street. A man, supposed to have been one of the dead man's companions in a drinking bout Thursday night was arrested by Detective Luis Rico, in connection with the case. The suspected man gave the name of William Davis. He is supposed to have rifled the pockets of the dead man.

According to the detectives, five old men secured a quart each of strong wine, Thursday night, and all became intoxicated. It is thought that the dead man died of overstimulation of his heart. Davis was arrested at the Plaza and when taken to the City Jail he collapsed. No information could be secured from him.

BANS WOMEN AS JURORS.

Judge Crawford Dismisses a Venire Called for Service in University Court.

Police Judge Crawford of the University Police Court yesterday banned women jurors in his courtroom. His action automatically dismissed a large number of women who had been picked in the university district for jury duty.

The question regarding the legal right of women to serve in police court juries was raised three days ago by Attorney Paul Schenck, in a case before Police Judge Chesebro. The latter is awaiting a decision from a higher court to settle the question.

DEFENSE COMMITTEE.

Los Angeles Women Form Auxiliary to County Council to Assist Promotion of the War.

With a large attendance of representatives of women's organizations from Southern California present, the Los Angeles branch of the Women's Committee of the County Council of Defense was organized yesterday at the county headquarters, No. 359 Courthouse, Mrs. J. T. Anderson, temporary chairman, presided.

Plans of organization as used throughout the country were outlined by Dr. Jesse A. Russell and the following officers were elected: Chairman, Mrs. J. T. Anderson; vice-chairmen, Mrs. William Baurhyte, Mrs. M. E. Johnson, Mrs. E. E. Leighton; secretary, Mrs. Exley; treasurer, Mrs. May C. Creveling.

Addresses on various lines of war work were presented by Mrs. Robert J. Burdette and Mrs. Marie Larkey.

WOMEN'S WORK, WOMEN'S CLUBS.

By Alma Whitaker.

The Friday Morning Club resumed business for the winter yesterday with the announcement by the new president, Mrs. Andrew S. Lobingier, that she is no pacifist. She is for the war, in the war, with the war—and, judging from the reception her address received, so is the club heart and soul.

Mrs. Lobingier's address was, of course, the event of the morning's programme. She maintained her reputation as a gentle humorist, but the underlying note was serious enough. She was soon launching into confessions, which are always piquant. Pointing to the newly-adjusted clock, which confronts the harassed speaker with ruthless calm, she announced she was a martinet for time.

Confessing also that she does not suffer any pangs when she breaks a cherished precedent, she added that she would henceforth omit the concluding "few words" with which presidents have been wont to sum up the speaker's discourse, often so much better than the speaker himself.

Mrs. Lobingier confessed that she was not a fluent speaker, saying that her half hour's talk took her three months to prepare. She confessed, furthermore, that she had an outrageous memory for names. And she confessed that she had overloaded every member of the board with work; that she had carefully appointed Mrs. Joseph F. Sartori as chairman of finance while she was in the East to avoid any reluctance on that lady's part.

Finally, she confessed that she was going to be an autocrat. Her chief job was to make decisions and she meant to make 'em, she asserted, and that she was a great adviser and intended advising the Governor and the President as the occasion offers.

Talking of finance, Mrs. Lobingier began by discouraging the new clubhouse idea. The club's income, she stated, is not more than $15,000 a year, and it takes that to run it, even on the most economical lines. She pleaded for mercy towards the Hospitality Committee, that is up against the problem of supplying a $1 luncheon for 50 cents. There might, she stated, be a little room for economy on programmes, but she believes in good programmes.

Mrs. Lobingier concluded her very able speech with the reading of a telegram to be sent to President Wilson, reaffirming the loyalty and co-operation of the Friday Morning Club. It was indorsed unanimously by the membership.

Mrs. Seward Simons, ex-president, received an affectionate ovation when she rose to read her report on the Red Cross work during the summer months: a prodigious result, which a mere handful of loyal members made possible. The 345 garments, the 3578 surgical dressings, the 650 knitted garments, the 150 wool sweaters, the 102 ambulance pillows, and the result of the several card parties and vaudeville performances make a grand total. The club is also supplying free wool to two contingents of foreign women, who do excellent work, and are thus enabled to aid in the good work.

Everett R. Perry of the national library council made a plea for books for soldiers, especially technical books, which will aid them to efficiency in their specialized work. The club has already donated $150 for the camp library fund.

Mrs. Josiah Evans Cowles, national federation president, was present, and made a brief but potent address, of which the keynote was service. "Do not call these labors an added burden," she concluded; "call them added opportunities."

Dr. George A. Hale of the Mt. Wilson solar observatory, who was recently appointed a member of the National Council of Scientific Research, was the luncheon guest of the day.

Mrs. Moore, who has been appointed new chairman of the Book Committee, proposes, too, to scorn precedent. The book luncheon will be discontinued; the meetings will be held in the afternoon; guests will be welcome, and fortunate dames appearing on the programme will be known by their own names, not their husbands—hence Mrs. Wells Smith, for instance, becomes Katherine Griswold Smith.

The next meeting of the club will be devoted to the Brahms Quintette, and interest is added from the fact that three of the young men of this celebrated orchestra are of draft age and may be called to duty at any time.

SET POWER RATES.

Public Service Commission Issues Schedule for Furnishing Electricity for Industrial Uses.

Monthly rates for furnishing electrical energy for industrial purposes in the city were fixed yesterday by the Public Service Commission, subject to the approval of the City Council. The rates for street lighting, domestic and commercial lighting and for commercial power purposes were fixed some time ago by the commission.

The industrial rate schedule follows:

For K.W.H. per month	Per K.W.H.
6,000	$1.50
8,000	1.41
10,000	1.31
15,000	1.19
20,000	1.11
30,000	1.03
40,000	1.01
50,000	.97
70,000	.93
100,000	.89
150,000	.86
200,000	.82
300,000	.80
400,000	.77
500,000	.77
700,000	.75
1,000,000 or more	.73

AS ALIEN ENEMY.

Seaman, Who First Said He Was Swede, is Lodged in County Jail. Probably Will be Interned.

Wilhelm Frederick Jacks was taken into custody by United States Marshal Walton yesterday on an order of Atty.-Gen. Gregory and lodged in the County Jail.

The record shows that Jacks left San Francisco as a member of the crew of the steamship Alliance June 14, bound for Manzanillo, Mex. At that time he represented himself as being a subject of Sweden.

Arriving at that Mexican port, he reshipped on the steamer J. B. Stetson, August 29, bound for San Francisco. At Los Angeles Harbor he was picked up by the local immigration authorities on the charge of being an alien enemy, and was refused a permit to leave the country. After his arrest he admitted that he was born and raised in Germany. He will likely be interned.

That's Settled.

UP TO CLEANER TO DELIVER GOWN.

JUSTICE SO DECIDES IN SUIT OF WOMAN PLAINTIFF.

Prepares for Address to Red Cross Workers by Having Frock Renovated—Alas! the Garment Comes Back with Spots Still Unremoved.

When a cleaner contracts to return a garment to a customer after it has been renovated, and fails to do so, he is legally responsible for the value of the article, according to a decision handed down yesterday by Justice Summerfield in favor of Mrs. Lorna N. Jewell. As a result she recovered judgment against Sam Coury in the sum of $69.50, less $3 for services rendered.

Mrs. Jewell is an ardent Red Cross workers. Several months ago, it appears, she was to address a meeting of women in behalf of her cause. She wanted to wear a certain becoming gown and gave it to Mr. Coury for cleaning. He returned it on time, but, according to Mrs. Jewell, all the spots had not been removed.

So she refused to accept the gown and wore another to the meeting. Mr. Coury, according to testimony, took the gown back, signing an agreement to return it when it had been cleaned a second time. This he failed to do, contending before the court that it was incumbent upon Mrs. Jewell to come and get it.

Justice Summerfield held otherwise and ordered the cleaner to pay Mrs. Jewell $69.50, the value of the dress, less $3 due him for cleaning it and other articles intrusted to his care by the woman.

STREET-CAR CRASH.

Seven Receive Superficial Injuries when Two Railway Coaches Collide Head-on.

Seven persons were slightly injured yesterday at noon, when two street cars collided at Figueroa street and Sunset boulevard. The cars were Los Angeles Railway car No. 21 and Pacific Electric car No. 287. The seven people, consisting of one man and six women, were rushed to the Receiving Hospital, where they were given emergency treatment by Police Surgeon Dieterle.

The names of the injured are M. Alex Smith, No. 125½ South Spring street; Mrs. Blanche Daniel, No. 816 Ramona avenue; Mrs. Dora Runswick, Mrs. J. W. Forsyth, No. 829 Edgeware road; Miss Edith Schaffner, No. 1685 West Twenty-third street; Miss Marguerita Hocknell, No. 1277 Third avenue. One other woman refused to give her name or to be examined.

HOLD YOUTHS IN EAST.

Two Los Angeles Boys Arrested in Nebraska on Charge of Stealing an Auto.

Two Los Angeles boys were arrested yesterday in Lincoln, Neb., on a charge of grand larceny. They were traced there by Detectives Powell and Lowe of the theft bureau of the Automobile Club and by City Detectives Erven and Hickok.

According to the police, the boys, who gave the names of Otto Dersch and Tom Hartman, were arrested while in possession of an automobile that had been stolen from F. R. Cyriaks of No. 6349 Hollywood boulevard. The machine disappeared September 7.

Dersch was arrested several weeks ago on a burglary charge, the police say, and was released on $1000 bail, which he forfeited.

HOUK NEAR DEATH.

George W. Houk, millionaire wire-wheel magnate, is near death at the home of his daughter, Mrs. F. H. Moody, No. 2444 Inverness avenue. Mr. Houk's condition was reported as very critical late last night by his physicians. He was taken ill several weeks ago at his ranch in Northern San Diego county and was brought to Los Angeles, where he has steadily lost strength.

WOMAN KISSES OFFICER, FLEES.

Fair Motorist Escapes Arrest for Speeding by an Osculatory Salute.

All lady motorists who are arrested for speeding hereafter are at liberty to try to escape arrest by kissing the motorcycle sergeants who arrest them. This is the method used by an unknown young woman on Sunset boulevard yesterday morning, who was driving forty-five miles an hour. She was halted by Motorcycle Sergeant Earl Wilson. She pleaded with him to allow her to go and when the officer refused she held him in a firm embrace and kissed him several times.

The officer jumped on his motorcycle and escaped the momentary popularity by hieing himself to Acting Lieutenant Grogan in charge of the traffic bureau, where he explained himself.

The lieutenant has enjoyed a similar experience.

Patriotic.

BERTHA MANN'S IDEA.

FAVORITE ACTRESS WORKS TO AID OUR SOLDIERS.

By Paul Hubert Conlon.

Bertha Mann always devotes herself to sincere portrayals of even the most exacting roles as can be evidenced by her work in Los Angeles during the last year. She also devotes her spare time to just as serious efforts to do some little good towards helping the boys at the front. The stage presents a romantic viewpoint to the average person, but in reality it is unbelievably business-like. There are very few successful theatrical stars who have much spare time to devote to outside work. Success in the show business requires the hardest sort of work and to that end the wise actress devotes her every moment.

When I chatted with Miss Mann yesterday afternoon regarding her work however, she was intensely interested in the great need for the Americans who are left behind to show some good rooting spirit for the men who are to do our fighting for us.

"When the loss of life starts to hit home—then we'll wake up with a bang," said Miss Mann with an embarrassed smile for I was intently watching her knitting a muffler for someone "over there."

"I've just learned how to knit and I'm afraid this a rather poor attempt, but I had to do something and I am going to keep at it."

When one considers that here is a woman whose waking hours are taken up with shows and continual rehearsals and who is utilising her precious spare moments towards doing her bit for the Sammies, then one realizes just why Bertha Mann has made such a tremendous hit on the Los Angeles stage. Sincerity in art, sincerity in patriotism. This is the answer.

"If every woman in Los Angeles would only give an hour or so every day to do whatever work she could for the cause, just think of how much good could be accomplished," she declared. "It seems rather small at first but I assure you the results will more than justify the energy and time. Owing to my professional work I am perhaps not the one to speak concerning what every woman should do, but I can say what I think the theatrical people in Los Angeles could do towards aiding the Red Cross work. There is a national organization of stage women with headquarters in New York, who are working every minute in the interests of the Red Cross and there should be an auxiliary here. Your motion picture studios employ so many people who would be too glad, I believe, to do their bit in this work."

Miss Mann is right. When May Buckley played here two weeks ago she expressed her enthusiasm for the worthy efforts of the organization of which she was a member and a wish that the professional people in Los Angeles would do something to help out. With the earnestness that is an ingredient of stage or screen work the professional people in Los Angeles would lend a great impetus to Red Cross work if they followed Bertha Mann's suggestion.

While she is playing at the Mason Opera House in "Under Pressure" and "Here Comes the Bride," Miss Mann intends to devote as much time as possible to the aid of the local Red Cross organization.

Local theatergoers awaited anxiously the return of Bertha Mann in the new Klaw and Erlanger productions. This was partly due to her deserved popularity gained in her seven months' work at the Morosco, and partly due to a natural curiosity to see whether she would do as well in new surroundings. A critic has said that only Marjorie Rambeau equalled Miss Mann's popularity in Los Angeles and after seeing her in "Under Pressure" I am inclined to agree with him.

In a stock company the best actresses soon find roles unsuited to them. Then comes the test of real worth. An actress who can invest a thankless part with sincerity and all the artistry at her command is deserving of rich reward. Bertha Mann has done this in the past. In "Under Pressure" which will soon be produced in New York, Miss Mann rises above her opportunities for she is at her best in more serious roles. By this I do not mean that the role of "Ernestine Waite" is thankless, for it unfolds situations requiring the greatest skill in emotional changes of character that, of a cornered woman bringing into play every feminine artifice for her protection, and then surrendering after she had won out.

MAKES NEW DEMAND.

W. C. Mushet, as a citizen and a taxpayer, again made formal demand yesterday upon the Public Service Commission that he be allowed to examine books, documents and accounts for the purpose of seeing how the 1914 power bond fund was expended. He based this demand upon the recent court decision in the matter. Without a word of discussion, the subject was referred to the committee of the whole.

FRIVOLS.

Main Object.

FEATURE PICTURES.

PRODUCERS DEVOTE EFFORTS TO THIS WORK.

By Grace Kingsley.

The production of "feature" pictures, on which are expended much time and money, is becoming more and more the main object of producers. Artcraft features constitute a case in point, so do Bluebird features made for Universal, and Chaplin features made heretofore for the First National Exhibitors' League. Olga Petrova's company has also signed with the F.N.E.L.

The latest producer to join the feature producers is Col. W. N. Selig, owner of the big Selig Zoo and motion-picture studio in this city. Selig now has backing him, besides his own fortune, it is claimed, a million dollars of Minneapolis banking capital.

Big features will be the policy of the company, who are projecting the filming of all the Hoyt comedies. They are also after the rights of "Ben Hur." The well-known play, "Brown of Harvard," is now being filmed. Some of the subjects will be made in Chicago and some in this city.

Leonhardt Among Us.

Harry Leonhardt, the genial western manager of Goldwyn, arrived in the city yesterday. He states Goldwyn is looking for a studio here, but has not yet decided on one.

Griffith Film in this Country.

What promises to be in many ways the greatest photodrama which even the master director, D. W. Griffith, has ever made, is now nearly finished. Film on which are photographed scenes of the new photodrama made in France with the war as a background is now in New York, according to advices received by W. E. Keefe, Griffith's press agent. Additional scenes will be made in this country.

Appearing in the leading roles of this photodrama are Lillian Gish and Bobby Harron. The whole party, including besides Mr. Griffith, Miss Gish and Mr. Harron, Mrs. Gish and sister Dorothy Gish, William Bitzer, cameraman, and others, is at present in London.

It is thought Griffith will make another picture before returning to the United States. Besides making his own pictures, Griffith has done much work for the Allies in securing film to be used as records and for patriotic purposes.

George Will Fly.

"Just as fly as ever—even more so," is the way that zealous young patriot and well-known film actor, George Berringer, characterizes himself per post card to a friend in this city.

Berringer's airy punning refers to the fact he is now a member of the under-graduate class at the school of the Royal Aviation Corps, in Toronto, Can. Berringer left several months ago, registering in Canada for the aviation service. He will soon be qualified to fly in the Allies' service.

Peace Note.

Elsie Janis's mamma entertained Nancy Fair's mamma at tea, yesterday. No casualties are reported.

They'll Listen Gladly.

"Smiling Billy" Mason, the new Christie Comedy star, is now planning to devote at least one day each month to entertaining the prisoners in the penitentiaries of California. Billy is an accomplished singer of popular songs.

He recently saw a motion picture depicting the horrors of prison life, and was so affected thereby that he immediately determined to do his share in helping to brighten the lives of the prisoners. It is his intention to take a night train from Los Angeles to the penitentiary, spend the day with the prisoners, and return to the studio the following night.

Safety First Note.

Balloons will be given away to the children attending the matinee performance at the Hippodrome today. Therefore, it will be wise to check either your youngsters or your knitting before entering.

New Universal Serial Begun.

The production of a new serial was begun this week at Universal City under the working title of "The Bull's Eye." James Horne is directing, with Eddie Polo featured. Others in the cast are Vivian Reed, Ray Hanford, Hal Cooley, Frank Lanning, Billy Walsh and Noble Johnson. The story is by Henry McRae, production manager of Universal City, and was prepared for the screen by Harvey Gates.

Ouch!

The day being hot last Tuesday, Richard Dix got aboard his half-cylinder fliv, and took a trip to the beach. He returned with some clams and two tiny crabs to show for his journey.

"Somebody has been crabbing again!" was the offensive committed by David Butler. Then noting Miss Betty Brice's scorn, he hastily apologised. "Well, it's not so bad for a hot day!" he defended.

"No, that's probably the cause of it!" Miss Brice retorted.

Woolf's Latest.

That inveterate sketch writer, Edgar Allan Woolf, is at it again. In the matter of sketch writing, Mr. Woolf has made as many positive-by last appearances as Forbes-Robertson. Now he has broken out with a new sketch entitled—"Gowns"—which will be played by Mrs. Gene Hughes on the Orpheum circuit, during the coming season.

We'll See You, Al.

"Ring Lardner's famous "You Know Me Al" characters have been dramatized by Lardner himself, and the comedy is under consideration by Cohan and Harris for production this season.

Turtle an Artistic Cuss.

Lucy Bruch, the fair violinista at the Orpheum, owns a pet turtle. She declares he keeps time with his head to the music of her violin, but that so far she has not had to play him to sleep at night.

Theaters—Amusements—Entertainments

CLUNE'S— AUDITORIUM NOW
Biggest Picture of the Year
A Man's Man with J. WARREN KERRIGAN and Company
Next Week: "THE BLACK MONK"—Russia's Emancipation; Rasputin, the Judas of Russia; Kerensky, the man of the hour.

CLUNE'S Broadway
Hearst - Pathe News. Current Events.
SHOWING TODAY AND WEEK
Jack Pickford and Louise Huff in The Ghost House
Shows start at 11, 12:30, 2, 3:30, 5, 6:30, 8, 9:30.

BEST IN THE WEST— QUINN'S RIALTO
LAST TIMES TODAY AND SUNDAY.
Madge Kennedy
The World's Greatest Comedienne, in
"BABY MINE"
Popular Prices: 20 and 30 Cents.
Beg. Next Monday MAXINE ELLIOTT in "FIGHTING ODDS"
The Screen's Most Beautiful Woman in a Glorious Goldwyn Picture of Startling and Stunning Timeliness.

MILLER'S— WHERE YOU SEE THE BIG PICTURES
Today and Tonight Only
"THE HONOR SYSTEM"
Greatest Human Story Ever Told
JUNC. SPRING & MAIN AT 9TH
Starting Sunday
WILLIAM FARNUM in "THE CONQUEROR"

ALHAMBRA Last Times Today and Tonight
Miller's Hill St. Theater, Bet. 7th and 8th on Hill. Shows 11, 12:45, 2:30, 4:15, 6, 7:40, 9:15. Prices 10-20-30c.
Starting Sunday: Valeska Suratt in "A Rich Man's Plaything."
Added Attraction: Official British Government War Films.
Dustin Farnum in "North of Fifty-Three"

WOODLEY'S STRAND— 730 S. Grand Ave. GRAND OPENING Tonight at 7:30 o'Clock
GEORGE BEBAN Any Seat 15c
In His Latest Great Masterful Protrayal "LOST IN TRANSIT"

TALLY'S Broadway Theater 833 South Broadway
TODAY AND SUNDAY.
THE BAR SINISTER
Shows at 11:00 a.m. 1:00, 3:00, 5:00, 7:00 and 9:00 p.m.
20 and 30 Cts.
Next Week THE LONE WOLF

WASHINGTON BASEBALL PARK— PACIFIC COAST LEAGUE
LOS ANGELES vs. OAKLAND
Every Day Except Monday. Game Called at 3:30 P.M.
FIRE "THREE ROWS IN GRAND STAND RESERVED SUNDAYS.

ICE SKATING PALACE—1041 South Broadway
NOW OPEN Phone A3991 Main 3869

SUPERBA— THE PLAYHOUSE PALATIAL WHERE QUALITY MEETS BROADWAY AT FIFTH STREET
ALICE HOWELL in "BALLOONATICS"
"THE MYSTERIOUS MR. TILLER."
with Ruth Clifford and Rupert Julian

PUBLISHERS:
THE TIMES-MIRROR COMPANY.
OFFICERS:
HARRY CHANDLER, Pres. and Gen. Mgr.
MARIAN OTIS-CHANDLER, Vice-Pres. and Sec'y.
F. K. PFAFFINGER, Treasurer.
HARRY E. ANDREWS, Managing Editor.
Harry Chandler, Marian Otis-Chandler, F. K. Pfaffinger, Mabel Otis-Booth, Harry E. Andrews, Directors.

Los Angeles Times

EVERY MORNING IN THE YEAR.
Daily and Sunday, and Illustrated Weekly Magazine. Yearly, $8.00; Monthly, 75 Cents. Postpaid. Daily Founded Dec. 4, 1881—36th Year.

Member, Class A, of the Associated Press. Leased wire mileage covered: Day, 22,000; Night, 25,000; words transmitted, 60,000, not including specials.

OFFICE:
New Times Building, First and Broadway.
Branch Office No. 3—319 South Spring Street.
LOS ANGELES (Loce Ahng-jayl-ais

Entered at the Postoffice as mail matter of Class II.

MEMBER OF THE ASSOCIATED PRESS.
The Associated Press is exclusively entitled to the use for republication of all news credited to it or not otherwise credited in this paper and also the local news published herein.

CANNING WOULD HELP.

The U. S. Department of Commerce announces an impending shortage of shrimps. Evidently the scientific men of the department have looked far afield instead of dropping around to the Senate.

HERE AND THERE.

In New York, Daslox Patticicosspaupopulos fell off a street car. He was en route home for first aid treatment before a policeman could get his name written down for an ambulance call.

The education of the New York police has been neglected. In Los Angeles the other day the name of Rapochol Dambustifolinski was written on the police register without the writer pausing for breath.

IMITATION.

"Rastus, what yo' doin'?" asked an old black mammy of her idle son who sat on the cabin doorstep, his chin in his hand, humming a popular tune. "T'se singin' de latest coon song," replied Rastus. "Huh!" grunted the old woman, whacking the youngster on the head with her broom, "Yo bettah git out an' git to wuk 'stead o' layin' round heah imitatin' de po' white trash!" Russian railroad employees are said to be planning a big strike that would seriously hamper Russia at this time when all the best minds and all the loyal citizens of that country are fighting their hardest to help win the big victory for democracy. Are the railroad employees of Russia trying to imitate the barbarous methods of the San Francisco unions?

EBEN'S EXPLANATION.

The announcement that Billy Sunday is to start on a duck hunt with the opening of the season on October 16 brings to mind the story of old Uncle Eben, who was always recounting his fights with the devil. "How is it, Eben," asked his master one day, "that you who are such a good Christian are always being troubled by the devil while I, a wicked old cuss, am never bothered in the least by my conscience?" "Well, yo' see, Massa," replied the white-haired darky, "it's lak dis. When yo' go duck huntin' you nevah bothahs 'bout de ducks yo' kill, but if yo' cripples a bird yo' keeps aftah him till yo' gits 'im. Well, de debbil is a huntah aftah men's souls. Long time ago he crippled me and evah since dat time I's been tryin' to git away and long as I's got de least chance to excape 'im he ain't gwine gib me up. On de odder hand, when de debbil shot at yo' he got yo' good. He ain't worryin' 'bout yo' no mo'. Yo' is done dade as a do' nail."

SLIGHTLY MIXED.

Reports of the fine crop of tobacco being gathered in the dark producing districts of Kentucky and Tennessee and of the big barns being constructed for curing the weed, bring to mind the story of Jim Todd, a resident of the backwoods of East Tennessee. Jim was deeply interested in the scriptures and the interpretation thereof, although his knowledge of the Bible was based on the memory of what he had heard, as he could not read the book for himself. "Parson," he said to the circuit rider one day, "there's one verse in the scriptur' I never could quite understand and I wish you'd explain it to me. You remember when that young feller went to the Lord and told him that he had always minded the old folks and worked hard and that he had his barns full of tobacker and hay? Then he asked the Lord what else he had to do to be saved. Well, the good book says that the Lord turned on him and said: 'Thou fool, this day thou shalt be with me in Paradise.' But, somehow, I never could understand it."

CHINESE OPIUM.

According to the police report just published for the past year $4649 was collected in fines in Chinatown in connection with the opium traffic and gambling. The suspended fines amounted to $6945.

That is quite a large penal sum—yet the traffic goes on. And while our average experience of the Chinaman has usually been that he is faithful, honest and hardworking, it is pretty evident that his vices are reckless and insidious. Out of the comparatively small Chinatown community in our midst no less than 767 arrests were necessary during the year. If this is an average proportion under the respectable government of the United States, one can gauge pretty well to what extent these vices are rampant in China.

There is nothing that produces such weakness of character as the combination of drugs and gambling. Under the circumstances is it any wonder that so large a country should nevertheless be at the mercy of small, alert, progressive Japan? Isn't China's fate inevitable under the circumstances? Is it any wonder that she has been regarded as legitimate prey for the whole world? Is it surprising that her national prestige has dropped to the lowest ebb?

And herein lies the lesson. That police report also asserts that the dope fiend is increasing at an alarming rate among our own people. It asserts that the larger percentage of our criminals come from this class. And this among our own American population. It is a sinister situation.

LOS ANGELES HARBOR — A DREAM THAT HAS COME TRUE.

There was a time not so many years ago when rival cities of the Pacific Coast laughed raucously at the idea of Los Angeles having a harbor. The "mud flats of San Pedro and Wilmington" were the subject of many a merry quip in the Coast newspapers, particularly in San Francisco, where the green-eyed monster has a permanent habitation. Los Angeles, it was declared, was so anxious to get down to salt water that it had annexed all the salt marshes and duck preserves within twenty miles.

Los Angeles encountered discouragement such as few cities have suffered when, after it had spent millions dredging channels and basins and building miles of wharves, shipping sheds and warehouses, the war came along and swept the fleets of commerce into the service of Mars. Little did anyone realize in that trying hour, when it seemed that all the long preparation for the opening of the Panama Canal had been in vain, that the terrific, world-embracing conflict then starting would eventually be the means of advancing the marine interests of Los Angeles by many years.

The acceptance by the United States of the brutal challenge of military despotism was the signal for the beginning of the greatest industrial and business activity that this country has ever known. New industrial plants by the hundreds and thousands have sprung into existence to meet the titanic demands of war and old industries everywhere have been galvanized into new life. It is utterly impossible for anyone to realize the magnitude of America's preparations. The United States is literally trying to accomplish in a few months what other great nations have been decades in achieving, and what is more, is actually doing it. The thing is staggering; beyond belief; and yet wherever one turns there may be seen the visible evidences of this miracle.

Nowhere else on either coast, it is certain, has there been a greater transformation than at Los Angeles Harbor. Before America's entry into the war Los Angeles was in a peculiar and decidedly embarrassing position with reference to ocean commerce. It had a wonderful artificial port with a capacity and facilities to compete with the best natural harbors on the Coast; it had unsurpassed inland communications with this water front and it had a back country teeming with products waiting to be loaded into ocean hulls. And yet its wharves were idle and its harbor industries few and of small producing capacity by comparison with other busy ports.

The other coast cities simply had the jump on Los Angeles. Being old, established ports, they clung onto the ships that still stuck by the coast trade and held their business and commerce in a firm grasp by the sheer force of their prestige. Los Angeles Harbor, it is true, was slowly forging ahead all the time, winning a foothold here and a foothold there; but its progress, while gratifying to those who understood the situation, seemed all too snail-like to many who had all along been expecting such big things.

If there are any who still feel disappointment over the results of the municipality's enormous harbor outlay there is a surprise waiting for them down at old San Pedro and Wilmington. Just as Uncle Sam is making up for lost time in building up a war machine, so is the port of Los Angeles crowding into weeks and months the industrial achievements that the most optimistically inclined would once have been content to have had come about in the course of years. The pessimists who formerly sat on the water front bemoaning the absence of the merchant fleets which they had so enthusiastically pictured as sailing through the Panama Canal and into the harbor of Los Angeles all have their coats off now and the influx of new blood is working wonders undreamed of a few short months ago.

Los Angeles is no longer a port dressed up in its Sunday best waiting dolefully for a commercial armada that had a date and didn't keep it. Los Angeles has gone into the shipbuilding business. From this time forth Los Angeles will be a builder and sailer of ships, ready to go out after its share of the world's commerce in its own bottoms, as well as to care for the ships that put into its ample waterways from other ports. Five shipyards, employing thousands of men, now line the basins of the inner harbor. Three of these plants are new; the others have grown to such proportions from small beginnings that they are almost unrecognizable as the old establishments of a few months ago. Huge government contracts put all five yards on the industrial map, but all of the plants will eventually become great peace industries. Two other yards are even now being projected.

Some new industry is announced for the harbor district every week. Three large fish canneries have been started in a month in the portions of the harbor given over to such uses. One gigantic oil-storage plant and refinery has just been completed; another still larger is being started. The potash industry, already well established, is making great strides. Manufacturers and shippers are clamoring for sites.

Los Angeles Harbor is a real harbor at last. Both its outbound and its inbound commerce are increasing steadily in spite of the paucity of ships in the Pacific. The Port of Los Angeles in awakening so suddenly itself has wakened the shipping interests of the Coast as well. The alert gentlemen who own the steamship lines are not missing any business bets. Los Angeles Harbor is entering more and more into their calculations. They can see, as anyone with half an eye, that Los Angeles is bound to be on an equal footing with the other ports of the Pacific when the Kaiser has been kicked into oblivion and the ships of the world are again freed for the peaceful pursuits of commerce.

When that glad day comes the shipping interests of the mighty maritime nations will be bent only on re-establishing in the shortest possible time the trade relations so rudely interrupted by the war, and mere sentiment will have no part in determining their routes and ports of call and entry. The period following the war will be a new era in every sense of the word. There will be a new commercial deal for everybody. The port that offers the advantages and facilities to attract commerce is the port that will get the business.

THE GREED OF THE WALKING DELEGATES.

Commissioners representing the Federal government are now on their way to the Pacific Coast to act as arbiters between the twenty-five unions comprising the Pacific Coast Iron Trades Council and the employers of the Pacific Coast Metal Trades Association in fighting out the question of hours and wages for labor. The unions have demanded a wage increase that averages 50 per cent.; the employers have offered increases of 10 per cent. Part of the unions are now out on strike, the others are working under temporary agreements pending the action of the Federal arbiters. Government work valued at more than $150,000,000 is involved.

Fully to understand the points at issue it is necessary to know something of the action which the government has recently taken in fixing prices of the products of the foundries, shipyards and iron mills in which these men are employed. On September 19 President Wilson fixed by proclamation the maximum price at which steel bars, steel plates, shapes and pig iron might be sold. The following table, prepared by government experts, shows the reductions which have been made. The figures of coke and pig iron are for gross tons, the others are hundredweights:

Commodity.	Present Price.	1916.	1914	Fixed Price.
Pig Iron.....	$45.00	$24.00	$14.00	$33.00
Coke	13.00	4.75	2.32	6.00
Steel Bars....	4.25	2.48	1.15	2.90
Steel Plates...	8.00	2.82	1.14	3.25
Shapes	4.50	2.50	1.16	3.00

It will be observed that the average reduction in price of the finished products used by the mills and shipyards on the Pacific Coast is more than fifty per cent. Yet these reductions were accepted by the employers without a word of protest. The prices had been agreed to in conference by the Iron and Steel Institute, representing all the big operators of the country, before they were officially proclaimed by the President. E. H. Gary of the United States Steel Corporation said of them:

> The base prices for iron ore, pig iron and the leading steel productions in which the government is specially interested, as fixed by the President, are much lower than the prevailing market prices and considerably below the expectation of manufacturers, yet, taking everything into consideration, I believe they are fair and reasonable and come within the conditions named by the President by his proclamation made in June. While manufacturers may feel a sense of disappointment, they will cheerfully acquiesce and do everything possible to maintain production at the maximum as long as the war continues; and they will not decrease the wages of their workmen under present conditions.

Judge Robert S. Lovett, chairman of the Priority Board, has placed the distribution of iron and steel under absolute Federal control by license. The first supply must go to the army and navy departments; second to be considered are the needs of the Emergency Fleet Corporation; third consideration is reserved for our Allies, and fourth come private interests and their needs for general construction work.

E. A. S. Clarke, president of the Lakawanna Steel Company and member of the committee representing the Iron and Steel Institute, expresses a fear that the lowered prices may hamper production, but he believes that the big manufacturers of the country will all co-operate loyally to the end that as many mills as possible may be kept open.

The question of prices is by no means the only one involved. The unions associated with the Iron Trades Council are demanding the closed shop as a part of the new contract. Seven of the unions are now working under protest and proclaim insolently that they will not accept the findings of the board of Federal mediators if they do not include a stipulation that they shall not be required to work with material supplied them by nonunion workers. Commenting on this phase of the labor situation on the Pacific Coast the New York Times observes:

> It is necessary to speak boldly as well as fairly, because the strikes now pending are an inheritance from the half-settled strikes of 1916, in which issues were compromised that ought to be uncompromisable in peace, and should be settled peremptorily rather than politely in conditions of war.. For example, in the present strikes, as in last year's strikes, the Pacific Coast unions are seeking a monopoly of work and wages for themselves. In Portland the employers say that the issue is plainly declared in a demand that their shops shall be closed against non-unionists. If the shops were closed against unionists the demand that they should be opened to them would be right; that is the demand now made on behalf of all workers.

Gompers and his crowd have been dictating terms to the government with great complacency during the last six months. The more concessions they have received the greater their insolence has become. But in the present instance it would appear that the parting of the ways has been reached. If the prices for iron and steel products fixed by the President are to be maintained, an increase of more than 10 per cent. to the workmen is impossible. It is well that the principle of industrial freedom should be put squarely up to the government also. More than one-third of the men now employed in the iron mills and foundries of the Pacific Coast belong to no labor union. That the government will compel their discharge at a time when the supply of man power is so limited is not conceivable. The insatiate greed of the walking delegates has apparently wrought their own undoing.

THE PRICE PUZZLE.

The law of price fixing is inelastic and bungiesome. Fuel Administrator Garfield will notify the coal-mine proprietors to deliver a certain proportion of their product to the government at a price fixed by him. From coal thus obtained Dr. Garfield will supply individual consumers at cost. But suppose the coal miners say—as they are already saying—that they cannot increase the pay of their workers and produce coal at the price fixed by Dr. Garfield? The result will be that the coal-mine proprietors will shut down their mines and the public will either shiver or chop up their fences and chop down the telegraph poles.

IS IT SELFISHNESS?

Four departments of the Superior Court in Los Angeles are now devoting their full attention to the disposition of divorce, annulment and alimony cases. Why in the world can't those men and women be good to one another and avoid all this trouble to themselves and to others? There are all sorts of causes assigned for divorces but, coming down to brass tacks, isn't pure selfishness to blame for most separations? Let it be granted that there are few ideal marriages; yet, once the matrimonial step is taken, there is no reason why almost any man should not live agreeably with the woman he chooses for a life companion. The preservation of friendship always requires more or less sacrifice, and this applies to matrimony just as surely as to any other form of friendship, only perhaps more so. If these chronic divorce seekers would sometimes try to imagine that their wives and husbands belonged to somebody else it might tend to increase their respect and desire for one another and would help to bridge over many unpleasant situations that arise from the mutual recognition of "the tie that binds."

Nothing Kornilloff could do would have helped Kerensky more than his attempt to overthrow him. That is the verdict of many observers on the spectacular failure, for it seems to have left the provisional government strengthened rather than weakened by the ordeal. Kerensky emerges with the added title of Commander-in-Chief of all the Russian armies, with Gen. Alexieff as his Chief of Staff, with a more united Russia behind him, and with promise of a new morale among the soldiers and sailors.—[Literary Digest.

RIPPLING RHYMES.

TOO MODEST.

I am too sensitive, I fear, to win
A salesman's laurels here. If some
one batters me with chairs, or kicks
me down a flight of stairs, I feel de-
pressed, discouraged, tired; I think
my absence is desired. Whereas
the salesman who would win, should
pick his bones up with a grin, dust
off his clothes, replace his hat, reset
his broken arm or slat, and climb
that blooming stair again, to sell his
junk to angry men. He doesn't care
for a rebuff; the salesman's made
of sterner stuff. I often marvel at
his gall, when he shins o'er my gar-
den wall, and nails me in my leafy
haunt, to sell me truck I do not
want. In forty lingoes I've ex-
plained, until my lexicon is strained,
that I won't blow a measly plunk
for any item of his junk. But noth-
ing, nothing I can say will drive
that earnest gent away, and not a
dornick I can throw will serve to
make that salesman go. If I should
throttle him to death he'd sell me
with his dying breath some stuff to
put in gasoline and keep my motor
running clean. WALT MASON.

What do we fight for? We fight for liberty, for freedom's sake, for righteousness, for all the flag of the country has ever represented, for peace, that justice may prevail, that frightfulness and inhumanity may not possess the earth. Is not that enough?

THE TYRANNY OF WEAKNESS.

BY ALMA WHITAKER.

There is no tyranny in all the world so insidious and overwhelming as weakness. Whether it is a puling infant crying its insistent demand for attention, whether it is the weak, silly wife, the weak alcoholic husband, the weak, vain braggart, the weak and pompous politician, the weak, temperamentally unbalanced girl, the weak king, or the dope fiend—all the real tyrannies of society come from the weak, never the strong.

It is not the burly, muscular burglar who is the terror of the police department today; it is the drug-poisoned weakling devoid of positive character who commits the most vicious crimes. It is the feeble-minded woman of low stamina that peoples our women's courts, not the great, buoyant, defiant female. It is the weak men who fill our prisons, not the husky villains of our imagination.

And it is the weak lover and husband, never the strong, that we lose. The strong ones keep themselves; we don't have to even try to keep them.

It is the weak-charactered sweethearts and wives that fall their mates, the weak sons and daughters that engender all the heartaches.

The weak little mosquito that any one of us could crush with a finger—how strong and tyrannical he is! The fragile little submarine—how defenseless is the big, honest, on-the-surface warship against it. Weakness that is cunning and elusive—it baffles us at every turn. Weakness that is mean and unscrupulous, the strong are ever at its mercy.

Maudlin sentimentality, selfish greed, cheap heroics, silly composity, whining obstinacy, paltry vanity—these are the causes of our heartaches. The weak are always tyrants, for your strong character can stay his hand, can make his sacrifice, can shoulder his responsibilities, can speak his mind, and would scorn to fail his principles. The weak have no principles, have no scruples, shirk their responsibilities—fail us, fail us, at every turn.

How often through history have we seen the strong vanquished by the weak! For the weak employ subterranean methods, always sly, always cunning, always petty, always unscrupulous. The enemy that comes forth and faces one as man to man and makes a fair fight—we know where we are with him. But the weak one that stabs in the back, that fawns upon us as a friend, that compliments us to our face, scandalizes us behind our backs—not the strongest among us can cope with such a one.

The divorce courts are crowded with the sorrows of the strong, the tyrannies of the weak. Tradition likes to assure us women that if we cannot keep our lovers and our husbands it is because we are weak—weak in character, weak in charm. But there is no woman strong enough in character or charm to keep the loyalty and love of a weak man. And there is no man strong enough to keep the loyalty and love of a weak, silly woman. The weak are incapable of sustained loyalty, are incapable of love for any but themselves. They prey upon the strong, always they prey upon the strong.

Weak desires must always be fulfilled; only the strong have learned the noble art of doing without. When the weak are baffled they cry aloud, they whine, they beg, they borrow, they steal.

Always the strong suffer for the weak. Whether it is via prohibition laws, sumptuary laws, taxation, prostitution, disease, or petty legislation—in all the discomforts that modern civilization is heir to, the weak are the victims of the strong.

A drove of feeble little cocksparrows can ruin a fine healthy crop. A mere fly can drive a strong man mad.

And according to our local police report it is the drug fiend, the puling, maudlin, drug-soaked weakling who is responsible for our worst crimes, the worst menace to society. The persons whose use of drugs strips them of their last shreds of moral obligation, who know no law but their own immediate craving, their own immediate desire.

Submarining merchant ships, poisoned gas, poisoned water, false friendships, base underhand treachery, engineered strikes and revolutions—these are the weapons of a weak, contemptible enemy. Weak, vain autocrats, petty unscrupulous leaders, greedy dreams of vast glory and world power, and war waged on women and children, on hospitals and noncombatants, on unfortified cities, on little nations—these are the modern tyrannies that beset the strong nations, which baffle them and make of their bravery and integrity mere tin swords.

The weakness of vanity, the weakness of greed, the weakness of self-indulgence, the weakness of cheap sentimentality—they are the foes of the world. Only tyrants are made of such stuff.

And yet, messieurs, they say that all is fair in love and war. A dangerous maxim if the world's best standards are to be maintained. A dangerous maxim, indeed, for the weak must ever win.

TOO MUCH ARGUMENT.

On the western plains the sheepman goes out with several thousand head and one human companion. The natural result is that the pair, forced on one another when they least want it, form the habit of hating each other.

An ex-sheepman while in a narrative mood one evening was telling a party of friends of a fellow he once rode with. "Not a word had passed between us for more than a week and that night when we rolled up in our blankets he suddenly asked:

"'Hear that cow bell?'

"'Sounds to me like a bull,' I replied.

"No answer, but the following morning I noticed him packing up.

"'Going to leave?' I questioned.

"'Yes,' he replied.

"'What for?'

"'Too much argument.'"—[Milwaukee Sentinel.

PEN POINTS

BY THE STAFF.

In most instances I.W.W. m... "I Want Whisky."

One can do his bit by refra... discuss the Los Angeles ba... teams.

Shake, President Wilson! ... us the hand used in signing ... war emergency tax law.

Another crisis is reported i... land. Crises are more plenti... that land than a swell breakfa...

It looks as if Congressman ... Heflin had failed to provide h... with the proper terminal fa...

Uncle Sam may be a bit slow ... he always arrives. As any man ... ever robbed a postoffice is w... to testify.

The American Senate to R... Marion La Follette: "Here's a ... on the wrist for you, ma... naughty boy."

Some men make the mistak... telling their bosses just what ... latter would like to hear. The ... valets to his vanity.

The Agricultural Departme... about to issue a leaflet o... "How to Eat Corn on the C... With or without a face mask?

We know of no term so wo... fully overworked as "milli... With its almost universal ap... tion it has come to mean not...

The entrainment of the ... boys for American Lake wa... enough without having the ... amateur poets gum up the s...

More than two million iron ... have been awarded by the ... Wonder if any of them ... weighted down the mail bags ... ing to Los Angeles?

In the old-fashioned days a ... smith shop was never lock... night. But in these times of ... vancement a time-lock is nec... lest somebody carry off the s...

Billions for defense, but not ... for German kultur—that is th... tle cry enunciated by the ... Liberty Loan. And the Am... people are responding with a ... and their dollars.

An old woman who claims ... danced with Abraham Linco... just died in Illinois. And the ... ber of persons that Lincoln ... dance have not yet been tak... the Federal census.

Russia is now the Sick M... Europe, and there are too ... quacks and ignorant spe... eager to administer their ... They ought not be admitted ... sick room of the patient.

The corn crop back East is ... ing jig time coming in on the ... stretch. The fodder's in the ... back there, and the pumpkins ... between the corn rows are ... hauled to the barn for the ... consumption by the cows.

Down in Texas at a meet... malcontents a resolution was ... ed asking that President Wi... required to fight. Has he n... rather busy with the Reeds, ... La Follettes and other disloy... in the American Congress?

What has become of the ... ioned man who used to ... trouser pockets shut with a ... pin? He was one tight-wa... clasped his hands so clo... prayer that he could not ge... open until after the collectio... passed..

Former President W. H. T... recovered his usual health a... soon resume his efforts in b... the country generally. Wil... a tough nut, physically. He ... his feet again after being ... $2-a-day American-plan hote... strange town.

Ex-Gov. Ferguson of Texas ... has just been impeached and ... from holding any office of p... that State, is the man who ... his recent undoing said: "I ... Governor of Texas; I do not ... to explain." It doesn't pay ... to get too gay.

Friends of President Wils... keeping an eye on the organ... of that proposed new party ... cago. He is more than int... in the political future of ... McAdoo. And there is no pl... of principles to which the Pr... will not subscribe—for the ... of the Wilson family and the ... Freedom."

When Russia gets down to ... ing her first President, he w... be chosen by the votes of the ... directly, as in America, but ... by the parliamentary plan, ... France. The prevalence of no... factions and the absence of ... defined political parties such ... United States has, would ma... no candidate could get a ma... of the votes of the electoral ...

NO MIDDLE GROUND.

There is no middle ground in ... You must be either against or ... If you're lukewarm it's sure to ... If you're stone cold you can ... know

It helps the Kaiser quite a bit ... It's next to helping him to p... As some have done already ... And others would, did they not ... So warm, or cold, or loyal hot ... Of these make choice, and no ... We do not hang the men who ... Though they're no use to the ... work!

But ropes are made and lamp ... wait

For those who dare betray ... State!

If you deserve the name of ... If you're a true American. ... You know there is no ... ground!

Speak out, ye silent! ... bound?

ARTHUR JUSTIN STE...
Los Angeles, September ...

BIDS ARE ASKED.

Government Calls for Tenders on Va... rious Articles that Cantonments Require.

More proposals have been receive... the Merchants' and Manufactur... Association, 218 Wilcox Build... and those wishing to bid on the ... ernment supplies mentioned here... obtain information by calling a... ir office. Bids call for:

Roofing paper, memorandum ... ks, file boards, blank books ... plicating fillers for stock books ... x memo. books, T. W. brushes ... board, instands, ink (blue ... k,) typewriter paper, lead pen... stable brooms, "dandy" dandruf... shes, clamps, currycombs, chise... les, file handles, garden hoe... rake handles, chest handles ... e, tire steel, tool steel, auger... kalsomine brushes, wire stove... paint brushes, W. W. brushes ... ls, files, branding irons, B. S ... ons, manila rope, asbestos pack... flax packing, red rubber pack... paint, paint remover, excelsior ... eum (inlaid,) door mats, har... soap and saddle soap.

The bids are to be opened at 10 ... October 13, 1917, and will be ... delivery at Fort Mason. For ... stock for delivery at Fort Ma... bids are to be opened October ... for the following articles:

Blue-black ink, drawing ink, du... ing black ink, hectograph ink ... ple,) red ink, ink for stamp pad ... ink (tablets.)

Incorporations.

Master Carburetor Company, in... rators Charles G. Harness, D. ... Dwyer, E. M. Chandler, George ... and J. C. Crouch; capital ... $2,000,000, subscribed $500.

For the War.

BOND SALE BY COUNTY HEADS

Many Workers Expected ... Support Liberty Issue.

Superior Judges Asked to A... in Proposed Campaign.

Bankers Organized to Assi... in Placing of Loan.

With forty-eight heads of t... county government co-operating, ... thought that a large block of t... second issue of Liberty Loan bon... will be subscribed for by county em... ployees. A meeting was held ye... terday at the Hall of Records at ... plans were perfected for solicitin... the two county buildings for sub... scribers to the government's oblig... tions.

County Assessor Hopkins, wh... called the meeting, has been direct... ed to manage the campaign. A con... ference was held with Presiding ... Judge Craig to secure the co-operat... ion of the Superior Court juris... This will be discussed at a meetin... today.

Bankers who will work in the in... terests of the distribution of bond... were appointed yesterday by Will... H. Booth, chairman of the Banker... Committee. They are George ... Bettinger, Bank of Italy; W. C. Du... Bain, California Savings and Commer... cial Bank; William M. Woods, Citi... zens' National Bank; Lee S. Chan... Citizens' Trust and Savings ... Bank; M. Crow, Commercial Nation... al Bank; W. D. Howard, Continent... al Bank; Hugh Stewar... Farmers' and Merchants' Nation... al Bank; E. D. Roberts, First Nation... al Bank; R. P. Hillman, Guarant... y and Savings Bank; Irving ... Hellman, Hellman Commercial Tru... and Savings Bank; A. M. Chaffe... Hibernian Savings Bank; Boy... Workman, Home Savings Bank; Mi... Henn Getz, Kaspare Cohn Commerci... and Savings Bank; Motley Flint, L... Angeles Trust and Savings Bank ... J. Rogers, Merchants' National ... Bank; J. A. H. Kerr, Security N... tional Bank; W. H. Booth, Securit... Trust and Savings Bank; O. M. Sou... ter, United States National Bank ... Kojima, Yokohama Specie Bank ... Other committees were also a... nounced during the day for vario... interests which are expected to pla... important part in the presen... campaign. Champ S. Vance, vice... president and manager of the Lo... Angeles Gas and Electric Corpora... tion, was appointed chairman of th... committee on clubs and societies ... and will have as fellow-committee... men Leon Escallier, director of th... Bank of Italy; L. N. Brunswig, pres... ident of the Brunswig Drug Com... pany, and J. M. Schneider of the ... Hamburger Store.

The Educational Institutions Com... mittee will be in charge of D... George F. Bovard, president of th... University of Southern California, a... chairman; Albert Shiels, superin... tendent of the Los Angeles publ... schools, and Dr. E. C. Moore, pres... ident of the State Normal Schoo... Rev. J. Whitcomb Brougher wi... be in charge of the monster Liberty ... Loan drive that will be made at th... Sunday tabernacle next Sunday ... 3:30 p.m. Dr. Charles Edward Lock... will give the first address on th... importance of everyone purchasin... a bond, and he will be followed b... James W. Gerard, former Ambas... sador to Germany. It is anticipate... that Mr. Gerard's talk will be a... suspense for those tardy citizens o... the vicinity who have not as yet ma... their financial duty in the war... Sunday will wind up the pro... gramme by exhorting his hearers t... hit the sawdust trail for thei... Uncle Sam."

One hundred and twenty-fiv... prominent men from Los Angele... and county assembled at th... Council of Defense headquar... ters, No. 719 South Hill street, lat... Monday, and received orders fo... the "Four-Minute-Men" work which ... is to be carried on while the Lib... erty Loan campaign is in progress. ... They were instructed to mak... four-minute talks at the motion pic... ture theater to which they have been ... assigned every night in the week ... except Sunday. Talks are to b... based upon plans outlined by gov... ernment bulletins and speakers are ... requested to make their remarks ... short and to the point. Lantern ... slides of the men scheduled to speak ... each night will be used in all the ... picture houses in this county during ... the campaign.

President Conwell of the City ... Council has appointed City Treasurer ... Powell chairman of the Los Angeles ... Municipal Committee for Liberty ... Loan work. Mr. Powell has created ... a special committee consisting of the ... Council members, Mayor's secretary, ... members of various boards and com... missions, and heads of all municipal ... departments. Each department em... ployee will serve on a subcommittee.

PEN POINTS.

BY THE STAFF.

In most instances I.W.W. means "I Want Whisky."

One can do his bit by refusing to discuss the Los Angeles baseball teams.

Shake, President Wilson! Give us the hand used in signing the war emergency tax law.

Another crisis is reported in Poland. Crises are more plentiful in that land than a swell breakfast.

It looks as if Congressman Tom Heflin had failed to provide himself with the proper terminal facilities.

Uncle Sam may be a bit slow, but he always arrives. As any man who ever robbed a postoffice is willing to testify.

The American Senate to Robert Marion La Follette: "Here's a slap on the wrist for you, naughty naughty boy."

Some men make the mistake of telling their bosses just what the latter would like to hear. They are valets to his vanity.

The Agricultural Department is about to issue a leaflet entitled "How to Eat Corn on the Cob With or without a face mask?

We know of no term so unmercifully overworked as "millionaire." With its almost universal application it has come to mean nothing.

The entrainment of the police boys for American Lake was large enough without having the local amateur poets gum up the situation.

More than two million iron crosses have been awarded by the Kaiser. Wonder if any of them ever got weighted down the mail bags coming to Los Angeles?

In the old-fashioned days a blacksmith shop was never locked at night. But in these times of advancement a time-lock is necessary lest somebody carry off the forge.

Billions for defense, but not a cent for German kultur—that is the battle cry enunciated by the Second Liberty Loan. And the American people are responding with a will and their dollars.

An old woman who claims to have danced with Abraham Lincoln has just died in Illinois. And the number of persons that Lincoln has danced have not yet been taken by the Federal census.

Russia is now the Sick Man of Europe, and there are too many quacks and ignorant specialists eager to administer their nostrums. They ought not be admitted to the sick room of the patient.

The corn crop back East is receiving fig time coming in on the home stretch. The fodder's in the shock back there, and the pumpkins rolling between the corn rows are being hauled to the barn for the winter consumption by the cows.

Down in Texas at a meeting of malcontents a resolution was adopted asking that President Wilson be required to fight. Has he not been rather busy with the Reeds, the La Follettes and other disloyalists in the American Congress?

What has become of the old-fashioned man who used to put his trouser pockets shut with a safety pin? He was one tight-wad, who clasped his hands so closely in prayer that he could not get them open until after the collection plate passed.

Former President W. H. Taft has recovered his usual health and will soon resume his efforts in behalf of the country generally. William is a tough nut, physically. He gets on his feet again after being ill at a $3-a-day American-plan hotel in a strange town.

Ex-Gov. Ferguson of Texas, who has just been impeached and barred from holding any office of profit in that State, is the man who, by his recent undoing said: "I am Governor of Texas; I do not have to explain." It doesn't pay anybody to get too gay.

Friends of President Wilson are keeping an eye on the organization of that proposed new party in Chicago. He is more than interested in the political future of son-in-law McAdoo. And there is no platform of principles to which the President will not subscribe—for the benefit of the Wilson family and the cause of Freedom."

When Russia gets down to choosing her first President, he will not be chosen by the votes of the people directly, as in America, but rather by the parliamentary plan, as in France. The prevalence of so many factions and the absence of well-defined political parties such as the United States has, would mean that no candidate could get a majority of the votes of the electoral college.

NO MIDDLE GROUND.

There is no middle ground in war.
You must be either against or for.
If you're lukewarm it's sure to roast you.
If you're stone cold you ought to know
It helps the Kaiser quite a lot—
It's next to helping him to plot.
As some have done already here,
And others would, did they not fear.
So warm, or cold, or loyal heat.
Of these make choice, and no defeat.
We do not hang the men who shirk
Though they're no use to those who work!
But ropes are made and lamp posts wait
For those who dare betray the State!
If you deserve the name of man,
If you're a true American,
You know there is no middle ground!
Speak out, ye silent! Who's the bound?

ARTHUR JUSTIN STEPHENS.
Los Angeles, September 14, 1917.

For the War.

BOND SALE BY COUNTY HEADS.

Many Workers Expected to Support Liberty Issue.

Superior Judges Asked to Aid in Proposed Campaign.

Workers Organized to Assist in Placing of Loan.

With forty-eight heads of the county government co-operating, it is thought that a large block of the second issue of Liberty Loan bonds will be subscribed for by county employees. A meeting was held yesterday at the Hall of Records and plans were perfected for soliciting in the county buildings for subscriptions to the government's obligations.

County Assessor Hopkins, who called the meeting, has been directed to manage the campaign. A conference was held with Presiding Judge Craig to secure the co-operation of the Superior Court jurists. Plans will be discussed at a meeting tomorrow.

Workers who will work in the interest of the distribution of bonds were appointed yesterday by Willis H. Booth, chairman of the Bankers' Committee. They are George E. Cryer, Bank of Italy; W. C. Durfee, California Savings and Commercial Bank; William M. Woods, Citizens' National Bank; Leo S. Chandler, Citizens' Trust and Savings Bank; M. Crow, Commercial National Bank; W. D. Howard, Continental National Bank; Hugh Stewart, Farmers' and Merchants' National Bank; E. D. Roberts, First National Bank; F. Hillman, Guaranty Savings and Savings Bank; Irving H. Hellman, Hellman Commercial Trust and Savings Bank; A. M. Chaffey, Italian Savings Bank; Boyle Workman, Home Savings Bank; Milton Getz, Kaspare Cohn Commercial and Savings Bank; Motley Flint, Los Angeles Trust and Savings Bank; J. Rogers, Merchants' National Bank; J. A. H. Kerr, Security National Bank; W. H. Booth, Security Trust and Savings Bank; O. M. Souther, United States National Bank; Yokohama Specie Bank.

Other committees were also appointed during the day for varied work which are expected to play an important part in the present campaign. Champ S. Vance, vice-president and manager of the Los Angeles Gas and Electric Corporation, was appointed chairman of the committee on clubs and societies, who will have as fellow-committeemen Leon Escallier, director of the Bank of Italy; L. N. Brunswig, president of the Brunswig Drug Company, and J. M. Schneider of the Broadway Store.

The Educational Institutions Committee will be in charge of Dr. Rufus P. Bovard, president of the University of Southern California, assisted by Albert Shiels, superintendent of the Los Angeles public schools, and Dr. E. C. Moore, president of the State Normal School.

Dr. J. Whitcomb Brougher will be in charge of the monster Liberty Loan drive that will be made at the Angelus tabernacle next Sunday at 3 p.m. Dr. Charles Edward Locke will give the first address on the importance of everyone purchasing bonds, and he will be followed by Hon. W. Gerard, former Ambassador to Germany. It is anticipated that Mr. Gerard's talk will be an answer for those tardy citizens of the vicinity who have not as yet met their financial duty in the war. The Sunday will wind up the propaganda by exhorting his hearers to "hit the sawdust trail for their country's sake."

One hundred and twenty-five prominent men from Los Angeles and county assembled at the Council of Defense headquarters, No. 719 South Hill street, late today, and received orders for the "Four-Minute-Men" work which is to be carried on while the Liberty Loan campaign is in progress. They were instructed to make four-minute talks at the motion picture dealer to which they have been assigned every night in the week except Sunday. Talks are to be made upon plans outlined by government bulletins and speakers are expected to make their remarks brief and to the point. Lantern slides of the men scheduled to speak each night will be used in all the theater houses in this county during the campaign.

President Conwell of the City Council has appointed City Treasurer Dillman chairman of the Los Angeles Municipal Committee for Liberty Loan work. Mr. Powell has created a special committee consisting of the Council members, Mayor's secretary, members of various boards and commissions, and heads of all municipal departments. Each department employee will serve on a subcommittee.

BIDS ARE ASKED.

Government Calls for Tenders on Various Articles that Cantonments Require.

Sealed proposals have been received by the Merchants' and Manufacturers' Association, 228 Wilcox Building, and those wishing to bid on the following supplies mentioned here may obtain information by calling at that office. Bids call for:

Typewriting paper, memorandum pads, file boards, blank books, blotting fillers for stock books, pencils, memo. books, T. W. brushes, blackboard, instands, ink (blue-black) typewriter paper, lead pencils, whisk brooms, "dandy" dandruff brushes, clamps, currycombs, chisel bits, file handles, garden hoes without rake handles, chest handles, axes, tire steel, tool steel, auger bits, kalsomine brushes, wire stove-brushes, paint brushes, W. W. brushes, rasps, files, branding irons, B. S. rope, manila rope, asbestos packing, flax packing, red rubber packing, paint, paint remover, excelsior, linoleum (inlaid,) door mats, harness soap and saddle soap.

The bids are to be opened at 10 o'clock October 13, 1917, and will be for delivery at Fort Mason. For supplies stock for delivery at Fort Mason are to be opened October 15 for the following articles:

Copying black ink, drawing ink, duplicating black ink, hectograph ink (blue) red ink, ink for stamp pad (tablets.)

Incorporations.

The Carburetor Company, incorporators Charles G. Harness, D. Brown, E. M. Chandler, George Hall and J. C. Crouch; capital $10,000, subscribed $500.

Coulter Dry Goods Co.

Today the Last Day We Shall Be at 215-29 S. Bdwy

NEW LOCATION
SEVENTH STREET AT OLIVE

This Store Closed All Day Monday
Watch for Opening Date of New Store!

Remnants Silks, Dress Goods, Linings, plain and fancy, on sale at ..... Half

Brassieres, Odd Lines Allover Embroidery and Lace, values to $2, on sale now at 95c

A variety of Stationery, plain and initialed; values 50c to $3.75, now at ..... Half

20c Handkerchiefs, colored embroidered corners, now on sale at 10c; 25c values now 15c

Women's Parasols (a few Umbrellas,) values up to $10 each, on sale now at $2.50

Children's Parasols (values here to $3.00,) in dainty colorings, special now $1.25

Maline Ruffs (white, black and navy blue,) values to $3.00, on sale at, each 50c

Veilings in All Sorts of Meshes, black, white and many colorings; values to $1.25, special, yard 35c

Drape Veils in black, white and a few colors; exceptional values up to $1.50, each 25c

Extremely Choice Neckwear, collars, sets, vestees, guimpes; values to $2.00, on sale at, each 50c

Windsor and Middy Ties, in crepe or silk; novelties worth to 75c, on sale at, each 35c

Tailored Collars (some of them slightly soiled;) values to 75c, special, now ..... 3 for 5c

Ribbon Novelties (some soiled, but the majority fresh and perfect;) all sorts, on special sale at less than ..... Half

Floral and Stripe Ribbons (5 to 6 inches wide;) values to 60c, now, yard 20c

Short Lengths of Ribbons of all sorts, plain and fancy, to be closed out today at just ..... Half

Over 1500 Leather Bags, regardless of former selling prices, today, $1.00, $1.95, $2.45, $2.95 ..... $5.00

$7.50, $8 and $8.50 Traveling Bags will be on sale today at these reductions—$6.95, $7.25 ..... $7.95

A Line of Odd Felt Hats for women will be reduced for today to, each 25c

Feather Fancies, flowers, millinery ribbons ornaments, untrimmed black velvet and black hatters' plush shapes ..... Half

Just Thirty-five Separate Coats for Women, in every good Autumn material and style, today ..... $9.75 to $79.75

Coats for Girls of 8 to 14 years; plain materials, plaids and mixtures; were $10, $11.50 and $16.50, now $8.75, $10, $14.75

Boys' Heavy Overcoats; plaid lined; regular price $5.50; sizes 3 to 8 years; on sale today for $4.75

Women's White Kid Gloves; sizes 6¾, 7, 7¼ and 7½; were $2 to $2.50 a pair, today $1.50

Women's White Chamoisette Gloves; sizes 5½ to 6½; were $1 a pair, today 50c

Emmerich's Guaranteed Bed Pillows; 21x27; blue or pink tick covered; were $6 pair $4.25

$6 Full Size Gray Blankets; borders; on special sale today at, pair $4.65
72x84; blue or pink

$12.50, $10 and $7.50 Full Size White Blankets, on sale today only at $8.75, $7.75 and $5.75

$2.75 Repp Couch Covers; Persian stripes a versible; on special sale at $2.25

Final Clearance Sale of Hair Goods of all sorts; switches, puffs, Janes, transformations, etc., at less than ..... Half

Women's Blouses; a final clearance of styles worth much more, at 75c, $1.50, $1.95 and $2.95

House Dresses; the majority in sizes 42 to 52; while any remain, to be closed out at 50c and 75c

500 Pieces of Fine Jewelry; values to $5 in neck chains, lavallieres, scarf pins, earrings, etc. $1

Jewelry That Must Be Disposed of Before We Move— A miscellany of hundreds of sorts, on sale at ..... Half

Final Saturday Clearance of Belts, Hair Ornaments; Hat Pins; more, no values to $2 and more, now ..... 5c, 6 for 25c

Kiddie Kars— three sizes (Nos. 2, 3 and 4;) regularly priced at $1.75, now $1.00
The $2.25 size, now $1.25
The $3.00 size, now $1.65
$1.00 **Corona Game** ..... 50c **Musical Toys** 5c
Magic Lantern Slides— in colors; assorted sizes; dozen 5c
Bicycle Lamps—$1.25 Nickel, now 49c
75c Gilt, now ..... 35c 10c and 15c **Crayolas now 4c and 8c**

21 dozen lightweight **Stuttgarter Pants;** knee and ankle, in white or natural; 3 to 10 year sizes; were 75c to $1.35, at ..... Half

8 dozen lightweight **Stuttgarter Drawers** for boys; white and natural; 10 to 18 year sizes; were $1.15 to $1.55, at ..... Half

4 dozen **Stuttgarter Shirts**—in natural; 5, 7 and 10 to 14 year sizes; were 85c to $1.55, at ..... Half

Six (only) **Automobile Robes;** were $12.50 ..... $9.75

Odd **Corsets;** somewhat soiled, but good makes, not all sizes; values to $5, to be closed out at 50c

One lot of **Corsets,** including La Grecque, Bien Jolie, Lily of France, Warner's, W. B., Parrine, Redfern and Majestic; values to $2.50 ..... $1.35
Values to $5 ..... $2.50
Values to $10 ..... $3.50 and $5.00

Corset Forms; suitable for home dressmakers' use 50c

Children's Shirred Waists; a few small sizes only; 1 to 4 years; were 50c 25c

Charming **Trimmed Hats**—from fall stocks; on special sale today at ..... Half

Nickel plated **Shaving Stands,** specially priced at ..... Half
$1.50 Solid Back all-bristle **Hair Brushes** $1.00
65c **Calefacio Bath Gloves, pair** 30c
$1.50 **Golden Red Rubber Water Bottles** $1.15
$1.75 **size now** $1.35
50c **Hair Brushes** 35c
20c and 25c **Nail Brushes** ..... 2 for 25c
Household Rubber Gloves; all sizes 50c
Large size rolls (only) Toilet Paper, doz. 85c
75c **Ivory Combs, all coarse or coarse and fine** 49c
$1.85 **bottle Dry Smelling Salts** 75c
Women's Belts; former prices up to $5, now ..... 10c, 25c and 50c

Boudoir Caps— regularly 25c to $4, on sale at ..... Half
Camisoles— were $1.25 to $3, now ..... 50c to $1.50
Corset Covers—were $1.75 ..... $1.00
Gowns— were $5 to $12, at ..... $2.50 to $6.00
La Grecque Tailored Combinations; small sizes; were $4 to $8, at ..... Half
Sassy Jane Aprons—slightly soiled; white and black and white check trimming; were $1.75 ..... 75c
Other styles; were $2.25, now $1.75
Were $2 (light blue crepe) now $1.35

Thousands of Other Bargains Throughout the Store Not Mentioned Here

Coulter's 1878
CORNER OF TEMPLE AND SPRING STS.

THE GROWTH OF 39 YEARS.

Business Page: Money, Stocks and Bonds—Grain—Mines—Financial Market Abroad.

Stocks and Bonds.

INVESTMENT SECURITIES RALLY IN WALL STREET.

Substantial Support and Short Covering Cause Prices to Rise.

[BY A. P. NIGHT WIRE.]

NEW YORK, Oct. 5.—Stocks reversed their recent course today after an early period of indecision in which some specialties made further material recessions. The rally, which semed to proceed from a combination of substantial support and short covering, embraced many active issues but was most effective in the investment division.

Interests committed to the constructive side of the market professed to derive much encouragement from the expected early adjournment of Congress.

Rails rebounded one to four points, the Pacifics, Reading, New York Central and St. Paul reflecting an especial inquiry. Low-grade Western and Southwestern issues, as well as coalers, kept pace with this movement though in minor measure.

Industrials were irregularly responsive. United States steel assuming its accustomed place of prominence on the raise from 1.05 3-4, yesterday's low quotation, to 1.08⅛, and closing at 1.08 3-8, a net gain of 2⅛.

There was further liquidation of Bethlehem Steels, Midvale Steel, Colorado fuel, oils, tobaccos and utilities, but in general, stocks retrieved much or all of their early reversal on the free buying of the final hour.

Sales amounted to 770,000 shares. International bonds, including the French municipals, were heavy. other war flotations showing a lower trend on wider distribution. Domestic issues were irregular, the Liberty 3½'s varying from 99.76 to 99.52. Total sales, par value, aggregated $3,475,000. U. S. coupon 3½'s gained 1-8 per cent. on call.

COMPARISON OF SALES.

[BY DIRECT WIRE—EXCLUSIVE DISPATCH.]

NEW YORK BUREAU OF THE TIMES, Oct. 5.—Following is comparison of today's stock and bond sales:

Total sales, October 5, 1917	$ 3,527,000
Same day of week last year	4,826,000
From January 1 to date	723,417,000
Same period in 1916	811,106,000

COMPARISON OF STOCK SALES.

Total sales, October 5, 1917	709,843 shares
Same day of week last year	1,207,000 shares
From January 1 to date	144,802,000 shares
Same period in 1916	141,442,970 shares

FOREIGN EXCHANGE.

[BY DIRECT WIRE—EXCLUSIVE DISPATCH.]

NEW YORK BUREAU OF THE TIMES, Oct. 5.—Foreign exchange:

	Demand or check.	Cable.
London	4.85	4.79 7-16
Paris	5.70¾	5.71¾
Hongkong	71.00	71.25
Peking	108.50	109.75
Shanghai	101.50	101.75
Holland	42.40¾	42.75
Bombay	34.50	34.75
Calcutta	34.50	34.75
Italy	7.73¾	7.73¾
Kobe	51.25	51.37½
Yokohama	51.25	51.37½
Manila	50.12½	50.25
Russia	15.50	15.75
Stockholm	47.25	47.50
Copenhagen	42.00	42.25
Christiania	32.00	32.25

NEW YORK, Oct. 5.—Mercantile paper, 5¼@5½; sterling, sixty-day bills, 4.71½; commercial sixty-day bills on banks, 4.71; commercial sixty-day bills, 4.70⅞; demand, 4.75¾; cables, 4.76 7-16. Bar silver, 91½. Mexican dollars, 60. Government bonds steady; railroad bonds irregular. Time loans firm; sixty days, 5¼@6; ninety days and six months, 5¼@6. Call money easier; high, 4¼; low, 3; ruling rate, 4½; closing bid, 3; offered at 4½; last loan, 4½.

STOCK QUOTATIONS IN NEW YORK.

[Furnished by Logan & Bryan, Members New York and Boston Stock Exchanges, Van Nuys Bldg., Los Angeles.]

NEW YORK, Oct. 5.—Following are the closing prices, sales, and high and low quotations today:

Sales.		High.	Low.	Bid.	Asked.
100	Alaska Gold	4	4	3¾	4
100	Atlantic C. L.	105	105	103	105½
200	Allis Chalmers	29¼	29	29	29½
100	Am. Agr. Chem.	77	77	77½	78
	Am. Agr. Chem. pfd.			97	98
200	Am. Can.	46	45	45	46
	Do. pfd.			117	118
1,100	Am. Car & Fdy.	66¾	66	107¾	110
1,400	Am. Cot. Co.	100	100	100	101
	Am. Cotton Oil			44	45
	Am. Ice Sec.			31	32
2,100	Am. Int. Corp.	69¾	68¾	69	69¼
	Am. Linseed	25	24	24	25
	Do. pfd.	90	90	90	92
1,100	Am. Locomotive	58	57	57	58
	Do. pfd.			106½	107
1,400	Am. Smelting	107¾	106¾	107¼	107¾
	Am. Steel Fdy.			113	118
	Am. Sugar			116	118
1,100	Am. Tel. & Tel.	114½	113½	114	114½
	Am. Tob. Co.	189	189	188	190
	Do. pfd.	100	100	100	100
	Am. Woolen	45	45	44¾	45
	Do. pfd.			104	105
2,000	Anaconda	70¼	69¾	69¾	70
1,400	Atchison	93¾	93	93	93¼
	Do. pfd.	100½	100½	100½	101
1,400	Atlantic Coast Line	118¾	118	118	118½
	Baldwin Loco.	113	112	112	113
3,100	Balt. & Ohio	80¼	79¾	80	80¼
	Balt. & O. pfd.			86	87
	Bethlehem Steel	93	93	93	94
	Both. Steel (pfd)	97	97	97	98
1,300	Brooklyn R. T.	57¾	57	57¼	57¾
	Brunswick Co.			20	21
	Cal. Petrol. Co.			13	13½
1,400	Can. Pacific	151½	147	149	150
1,200	Cent. Leather	84	81¾	82¾	83
	Do. pfd.	104	104	104	104½
1,400	Chesapeake & Ohio	54¾	54	54	54¾
1,200	Chi. Gt. Western	15¾	15¼	15¼	15½
	Chi. Mil. & St. P.	87¾	87¼	87¼	87½
	Do. pfd.			118	119
1,200	Chi. R. I. & Pac.	25¾	25¼	25¼	25¾
	Do. pfd.			47	48
1,100	Chino Copper	48¾	48¼	48¼	48¾
	Colo. Fuel & I.	42	42	41	42
1,100	Colo. Southern	47	46	46	47
	Do. 1st pfd.			67	68
	Do. 2d pfd.			50	52
	Con. Gas	136	135½	135½	136
	Con. Cigars	87½	87½	87½	88
	Con. Products	21¾	20¾	21¾	22
	Crucible S.	73	72	72	73
	Cuba Cane Sug.	25	25	24¾	25
	Do. pfd.	87	87	87	88
1,100	Cuba Cane Sug.	6¾	6¾	6¾	6¾
	Cuba Cane Sug. pfd.	47	47	46	47
1,100	Cuba Cane Sug.	28	28	28	28½
	Cuba Cane Sug. pfd.	87	87	87	88
	Distilling Sec.	17	17	17	17½
1,100	Del. & Hudson	109	108½	108½	109
	D. L. & W.				
	Erie	23	23	23	23½
	Do. 1st pfd.	39	38	38	39
	Do. 2d pfd.	32	31	31	32
	Gen. Electric	154¾	154	154	154½
	Gen. Mot. com.	78	78	78	78
	Gen. Mot. pfd.	101	101	101	101
	Goodrich Rubber			70	71
	Do. pfd.			97	98
	Gt. N. Ore Ctfs.	32¼	31¾	32	32¼
	Gt. N. Pfd.	118	118	118	118½
	Greene Cananea	41	41	40½	41
	Guggenheim Expl.	47	46	46	47
	Hide & Leather	14	14	13½	14
	Do. pfd.	90	90	90	92
	Homestake Min.	100	100	100	110
	Illinois Central	109¾	109	109	109½
	Inspiration Con.	47¾	46¾	46¾	47¾
	Int. Alcohol	134	132¾	133¾	134
	Do. pfd.			96	97
	Int. Harv. com.	120	116	118¾	119
	Int. Harv. pfd.	117	117	117	117½
	Int. Mer. Mar.	31¾	31¼	31¼	32
	Do. pfd.			90	92
	Int. Nickel	25¼	25¼	25¼	25½
	Int. Paper	55	54	54	55
	Int. Pump	58	58	58	58
	Int. Smelting	8¾	8½	8½	8¾
	Int. Tel. & Tel.	14¾	14¾	14¾	14¾
	Jewel Tea			98	
	Kan. City Southern	23	23	23	23¼
	Kelly Springfield	73	73	73	74
	Kennecott Copper	37¾	37¼	37¼	37¾
	Lackawanna Steel	70	70	70	70½
	Lehigh Valley	73	73	73	73½
	Loose Wiles	15	15	15	17
	Do. 1st pfd.	97	97	97	98
	Do. 2d pfd.	74	74	74	77
	Mackay	77	77	77	77
	Mackay pfd.	61¾	61¾	61¾	62¼
	Marine	27¾	27¼	27¼	27¾
	Marine pfd.	97¾	97¼	97¼	97¾
	Mex. Petroleum	107¾	106¾	106¾	107¼
	Miami Copper	33¾	33¼	33¼	34
	Midvale Steel	54¾	54	54	54¾
	Missouri Pacific	10¾	10¾	10¾	10¾
	Mo. Kan. & T.	15	15	15	15¼
	Do. pfd.	31	31	31	31½
	Montana Power	57¾	57¼	57¼	57¾
	Nat. Acme	30	30	30	30
	Nat. Biscuit	103	101	101	103¼
	Do. pfd.			119	120
	Nat. Enamel	44	43½	43½	44
	Nat. Lead	68	67	67	68
	Do. pfd.	110	110	110	111
	Nevada Con.	17¾	17¼	17¼	17¾
	New York Air Brake	70	70	70	70
	N. Y. Central	73¾	73¼	73¼	73¾
	N. Y. N. H. & H.	28¾	28¼	28¼	28¾
	N. Y. Ont. & W.	26¾	26¾	26¾	27
	Norfolk & W.	106¼	107¾	107¾	108¼
	N. A. W. pfd.			100½	101
	North American	100	99¾	99¾	100
	Ohio Fuel	47	46¾	47	48¾
	Pacific Mail	28	28	27¾	28¼
	Penn. R. R.	51¾	51¾	51¾	52
	Pan-Am. pfd.	93	93	93	93
	People's Gas	111¾	111¼	111¼	111¾
	Pressed Steel Car	64¾	63¾	63¾	64¼
	Pullman	125	124½	125	125½
	Ray Cons.	24¼	24¼	24¼	24¾
	Ry. Steel Springs			66¾	67
	Reading	82¾	80¾	82	82¾
	Do. 1st pfd.			87	87
	Do. 2d pfd.			87¼	87¾
	Republic I. & S.	80¾	79½	80¾	80¾
	Rock Island	25¾	24¾	25¼	25¾
	Do. 1st pfd.	42¾	42	41¾	42¾
	Do. 2d pfd.	31¾	31	31	31¾
	Ry. & L. S.	10	10	10	11
	Ry. & L. S. pfd.			27¾	30
	Rumely	11	11	23¾	24
	Rumely pfd.			71	73
	Seaboard A. L.	700	Sears-Roebuck	153½	152	154	154½
	Do. pfd.			98	98	98	98½
	Sharon Steel			37	37	37	37½
	Do. pfd.			90	90	90	92
	Shattuck Ariz.	500	Ry. & L. S. pfd.	10	10	27¾	30
	Shell Trans.	4,000	Sinclair Oil	32¼	32	32	34
	Do. pfd.			97	97	97	98
	Sloss-Sheffield	100	Southern Cal. Ed.	11	11	43	45
	Do. pfd.					97	98
	So. Pacific	1,300		91¾	90¾	91¾	92
	So. Railway	1,200		25¾	25¼	25¼	25¾
	Do. pfd.	1,200		69¾	69¼	69¼	70
	Studebaker Corp.	1,200		44¾	43¾	44¼	44¾
	Studebaker com.					24¾	25
	Stutz Motor	400		21¾	20¾	21	22
	Tenn. Copper	14		13¾	14	15	15
	Texas Co.	4,700		153¾	151¾	153¼	153½
	Texas Pacific			13¾	13¾	13¾	14
	Tobacco Prod.	19,200		67¾	64	65¾	66
	Do. pfd.			90	90	90	90
	Transcontinental	100		72	72	72	73
	Union Pacific			9¾	9¾	9¾	11¼
	Do. pfd.	200		71	71	70	71
	U. S. Alcohol	5,400		127½	127¼	127¼	127¾
	U. S. Ind. Alco.	600		17¾	17¾	17¾	17¾
	U. S. Rubber	12,000		104¾	104	104	104¾
	U. S. Rubber 1st pfd.	19,400		111	110¾	110¾	111
	U. S. Smelting					111	113
	U. S. Steel	220,100		108¾	106¾	108¾	108¾
	U. S. Steel pfd.	1,000		116¾	115¾	116¼	116¾
	Utah Copper	300		101	101	101	102
	Va. Coal & Coke			10	9¾	10	10
	Do. pfd. "A"	2,400		46¾	45¾	46¾	46¾
	Do. pfd. "B"	1,500		24	23¾	24	24¼
	Wells-Fargo Exp.			75	75	75	77
	Western Union			97	97	97	97
	Westinghouse	1,100		44	44	44¾	44¾
	Do. pfd.	100				89	91
	Weet. Md. com.	700		17	17	16¾	17¼
	Weet. Md. pfd.					97	98
	Willys-Overland	600		12	11¾	11¾	12
	Do. pfd.	300		22¾	22	22¾	23
	White Motors	4,100		43¾	42¾	43	43¼
	Worthington	7,200		94¾	87¾	87¾	88
	Do. pfd.			93	92	92	93
	Wis. Central	400		42	42	41	42
	W. Union Tel. com.	100		104½	104½	104½	105
	Woolworth pfd.	100		130¾	130¾	130¾	130¾
	Wilson Co.	61		60¾	61	61	61¼
	Axe-Houghton pfd.	100		17	17	17	17
	Am. Zinc	1,000		17	17	16¾	17
	Am. Zinc pfd.	100		54	54	52	53
	Am. W. Paper	1,000		6¾	6¾	6¾	6¾
	Am. W. Paper pfd.	2,000		30¾	27¾	29	29¾
	Am. Sug. Refining	1,000		101	101	101	101
	Do. pfd.			98	98	98	98
	Chandler Motors	2,100		87¾	87¼	87¼	87¾
	Columbia Gas	2,100		52	52	52	52½
	Chile Copper	1,500		17¾	17¾	17¾	17¾
	Dome Mines	5		28	28	28	28
	Emerson Phono.	3,900		38¾	37¾	38	38¾
	Lee Tires					98	100
	Ontario Silver	100		4	4	3¾	4
	Portland Gas	1,000		43¾	42	43¾	44
	Shattuck Copper	200		22¾	22¾	22¾	23
	Stutz Motors			20	20	20	20
	Submarine Boat	100		17	17	17	17
	U. S. Smelting	200		57¾	57¼	58	60
	Do. pfd.					48¾	49
	Utah Securities	100		17	17	16¾	17
	Westinghouse Elec.	64,300		47¾	46¾	47¾	47¾
	Wyo. Coal Pack.	200		38	38	38	39

RANGE OF STOCK PRICES IN BOSTON.

[Furnished by A. H. Crary & Co., No. 119 West Fourth street, Los Angeles.]

BOSTON, Oct. 5.—Closing quotations:

	Bid.	Ask.
Ahmeek	96	100
Adventure	1¾	2
Alaska	11	11½
Allouez	62	63
Algoma	30	35
Am. Zinc	54	55
Arcadian	2 15-16	3
Ariz. Com.	10¾	11
Bos. Ely	75	80
Butte	1¾	1¾
Bingham	11¾	12
Butte Coal	75	80
Belmont	4½	4¾
Butte Bell	1¾	2
Bohemia	17	18
Butte & B.	49	50
Calumet	70	71
Cal. & A.	74½	75
Cal. & H.	530	540
Canada	2¼	2½
Centennial	15	15½
Chief Cons.	2¾	3
Chino Cop.	47¾	48
Copper R.	53¾	54
Crown R.	30	30½
Daly West	2	2¼
Davis Daly	4½	5
E. Butte	10¾	11
First Nat.	2¼	3
Fortuna	7	7½
Franklin	1	1¼
Gadsden	50	100
Gt. Nor.	1	1¼
Granby	77	78
Granby Con.	2	3
Gila Con.	9	9½
Hancock	12	13
Helvetia	35	40
Hollinger	3¼	3¾
Indiana	100	105
Indiana pfd.	28	30
Indiana Rubber	20	21
Inspiration	47¾	48
Kerr Lake	2¾	3
Keweenah	2¾	3
Lake Cop.	32	34
La Rose	7½	7¾
La Salle	3¾	4
Mass. Con.	8¼	8¾
Mayflower	57	60
Majestic	2¾	3
Mason Val.	7¾	8
Mercur	1¾	2
Mex. Metals	20	22
Michigan	1¾	2
Mines Co.	2¾	3
Nevada	90	95
Nipissing	7¾	8¼
Nor. Butte	15¾	15¾
Nor. Dome	1¾	1¾
Nor. Lake	90	
Ohio	1¾	2

et Abroad.

MINING QUOTATIONS IN SALT LAKE CITY.

[BY DIRECT WIRE—EXCLUSIVE DISPATCH.]
SALT LAKE, Oct. 5.—Closing quotations in [illegible] exchange:

	Close		Close
Antelope Ext.	.01	Mitford Copper	.12
Alta Con.	.10	Monetaire	.01
Alta Tiger	.01	Mammoth	2.00
Bingham Gold	.05½	Miller Hill	
Bullion Gold	.20½	May Day	.10
Columbus Rexall	1.40	Mineral Flat	.01
Colorado Con.	.11½	Michigan Utah	.01
Cardiff	5.15	New Quincy	.15
Cottonwood M.	.03½	Nail Driver	.01
Cottonwood M.	.01	O. K. Silver	.01
Cowapah	.15	Orig. Bamboo	.01
Dragon	.50	Ohio Copper	.01
Daily Bullion Ex.	.06	Prince Con.	1.00
Empire Mines	.35	Paloma	.01
Empire Cn. con.	1.10	Rico Argentine	.20
Emerald	.11½	Reed's Peak	.01
Florida Mines	.12½	Rico Wellington	.01
Florida Copper	.10	Silk	.01
Gemini Mines	.05½	S. L. Coal	8.00
Gold Chain	.10	S. Y. Coal	4.00
Grand Central	.60	S. U. Con.	4.00
Hecla Con.	.01	Silver Zone	.01
Howell	.10½	South Hecla	.01
Hecla Ben	.01	Tintic Standard	1.00
Iron Blossom	.01	Wilbert	.01
Iron King	.20	West Toledo	.01
Keystone	.03		

COFFEE QUOTATIONS.

[Furnished by Logan & Bryan, Members New York and Chicago Stock Exchanges, Van Nuys Building, Los Angeles.]
NEW YORK, Oct. 5.—Quotations:

Option—	Bid.	Asked
January	7.31	
February	7.35	
March	7.47	
April	7.56	
May	7.60	
June	7.75	
July	7.85	
August	7.89	
September	7.72	
October	7.07	
November	7.15	
December	7.23	

SALT CREEK PETROLEUM
Lands in heart of Salt Creek and Big Muddy districts, Wyoming. One well producing, two drilling. We are advised that adjoining company just brought in 1500-barrel well 50 feet from the No. 2 well the Salt Creek Co. is now drilling. Particulars in MARKET BULLETIN NO. 63. Sent Free Upon Request
Prompt and Efficient Service
All securities bought or sold
A. W. COOTE, Stock and Bond Broker
Member L. A. Stock Exchange
604 I. W. Hellman Building
Tel. 60121 Main 8177

7% First Mortgages
We have on hand, and offer for sale, a number of small mortgages in improved properties, ranging in amounts from $500 to $1500, bearing interest at 7% per year. I have personally investigated all these properties and recommend the loans.
LAWRENCE B. BURCH
820 Citizens National Bank Bldg.
Home 10685 Main 6

6½% First Mortgage Real Estate Bonds
We recommend to conservative investors First Mortgage 6½ per cent Bonds in $400 and $1000 denominations, secured by improved Los Angeles Property.
ROBERT MARSH & CO.,
16215. 300 Marsh-Strong Bldg. Main 6

All Active
WYOMING OILS
Wilson, Lackey & Co.,
Members Los Angeles Stock Exchange
414 I. W. Hellman Bldg.
Main 2735. Los Angeles. 1

Boss Gold Mining Stock
Everyone is waiting for the New Potosi Mill to start before buying. "Prewise" and place your order now.
R. B. CHESSHER & CO.
Member L. A. Stock Exchange
P1207. Bdy. 69
433 Security Bldg., Los Angeles

Annual 10% Discount Sale
Portable and Stationary Houses. For the month of August only.
Walker Portable Cottage Co.
145 East 58th Street. 29035.

WINDSOR SQUARE
Big discounts for a limited time bring it down to $65 front foot. Special inducements to agents.
R. A. ROWAN & CO.
200 Title Insurance Bldg.

Legal.

Notice to Creditors.
No. 26468.
Estate of Harrison Gray Otis, also known as H. G. Otis, deceased. Notice is hereby given by the undersigned, administrator of the Estate of Harrison Gray Otis, also known as H. G. Otis, deceased, to the Creditors of, and persons having claims against the said deceased, to exhibit them with the necessary vouchers within ten months after the first publication of this notice, to the said Administrator at the office of the Administrator in The Times Building, Corner of First Street and Broadway, City of Los Angeles, County of Los Angeles, State of California, which is the office the undersigned selects as a place of business in all matters connected with said estate, or to file them with the necessary vouchers, within ten months after the first publication of this notice in the office of the Clerk of the Superior Court of the State of California in and for the County of Los Angeles.
Dated September 19th, 1917.
Arthur C. Hu[illegible]
Attorney for Administrator.
E. N. MARTIN
Administrator of the Estate of Harrison Gray Otis, also known as H. G. Otis, Deceased.

BEFORE THE RAILROAD COMMISSION OF THE STATE OF CALIFORNIA.
In the Matter of the Application of THE PACIFIC TELEPHONE & TELEGRAPH COMPANY for authority to purchase trustees' certificates representing preferred capital stock of the United States Long Distance Telephone and Telegraph Company. Application No. 3202.
NOTICE OF HEARING.
NOTICE IS HEREBY GIVEN that the Railroad Commission of the State of California has set a hearing in the above entitled matter before Commissioner Edgerton on Monday, October 15th, 1917, at 10 a.m., in the office of the Commission, 933 Market Street, San Francisco, California, at which time and place all interested parties may appear and be heard.
By order of the Railroad Commission.
Dated at San Francisco, California, this 28th day of September, 1917.
CHARLES R. DETRICK,
Secretary Railroad Commission State of California.

U. S. Engineer Office, 725 Central Building, Los Angeles, Cal. Sealed proposals for dredging at San Diego Harbor, will be received here until 11 a.m., November 2, 1917, and then opened. Information on application.

COMMERCIAL.

LOCAL PRODUCE MARKET.

Below prices in Los Angeles continue practically unaltered and it is expected that there will be little of a change one way or the other for some time to come. Despite the high prices, there has been no falling off in consumption. A prominent creamery man stated recently that he looked for the market to hold about where it is for the balance of the season. "The natural tendency of a high price, he said, is to curtail consumption, but it seems that those who will not pay the price either have already quit using or are using oleomargarine. The limits of production, as compared with previous years, prices are out of line and can hardly be. On the other hand, it is not likely that values will go much higher, unless something unforseen develops. Production will continue to increase somewhat until about the middle of December, but there is a strong likelihood that Australia will make heavy shipments to this Coast. There is a large carryover from last season. This storage butter is unsuitable for use in this country because it contains a preservative and there the spring season is coming on and the existing surplus will tend to force exportation of the surplus product. Lack of shipping facilities is the only thing that may work against this programme, and under existing conditions it is likely that some fresh unpreserved butter will find is way here from the Antipodes.

There was no change in egg prices yesterday morning's session of the Produce Exchange and trading in the commodity was limited. The receipts consisted of 97 cases [illegible], 1,000 pounds of butter, 1,000 pounds of cheese, 918 sacks of potatoes, 561 sacks of beans and 275 boxes of apples.

BUTTER AND EGG QUOTATIONS.

Butter—Creamery extras, 48 per pound. Prices prior to the trade is 4 cents higher than quotations.
Creamery extras, 51; case count, 46; firsts, 45; all cups sold include cases and cups at 50 cents.

PRICES CURRENT.

Vegetables—Artichokes, fresh, 2½; eastern [illegible], 3; eastern longhorns, 3½; Oregon [illegible], 3; Tillamook triplets, 3½; Oregon [illegible], 3; Oregon triplets, 3½; Oregon [illegible] Imburger, 2½@3; cream brick, 2½; Wisconsin [illegible], 2½; Oregon triplets, 3½; Oregon [illegible], 3; Tillamook triplets, 3½; Oregon [illegible], 3; Oregon triplets, 3½; Oregon [illegible],

Arbitrary.

PASS GAS LAW OVER PROTESTS.

Aware of Danger to Industry, Council Enacts Measure.

Many Plants may be Forced to Close as Result.

Mayor may Veto Legislation that will Cripple Shops.

Though warned that the passage of the gas ordinance would seriously cripple the facilities of the Los Angeles Shipbuilding and Dockyard Company, now building warships for the United States government at San Pdero, the City Council yesterday voted in favor of the ordinance, which goes into effect in sixty days, unless vetoed by Mayor Woodman. The vote was close. Criswell, Conaway, Mallard, Reeves and Cleaveland supported the ordinance, and Conwell, Conrad, Olsen and Farmer opposed its passage.

For several hours the debate was waged, the proponents of the ordinance being few in number. The facts brought out by the opposition were such that the Council hesitated to vote on so grave a matter. After having listened to arguments pro and con, and, after expert testimony had been presented showing that the big industries in the city and adjacent thereto are sure to be crippled, five members of the Council went on record as being in favor of an ordinance that will work a serious hardship to manufacturing concerns whose monthly pay roll reaches into the hundreds of thousands of dollars.

When Nell B. Sinclair, president of the Industrial Gas Consumers' Association, told the Council that the shipbuilding now in progress at San Pedro would be seriously injured, the members of the Council were all attention. President Sinclair told the Council that "Uncle Sam expects us to do our bit here and is counting on the ships now in construction at San Pedro to help fight the submarine peril." The necessity of natural gas being supplied direct to the Los Angeles Shipbuilding and Dockyards Company at San Pedro was brought out, and the Council was asked not to enact an ordinance that might weaken an arm of the United States Navy.

An appeal was then made by Arthur W. Kinney, chairman of the Industrial Committee of the Chamber of Commerce, who asked the Council to refrain from passing an ordinance that would embarrass industries in and adjacent to Los Angeles.

"I can't imagine Kansas City, Kan., enacting legislation that would injured the manufacturing interests of Kansas City, Mo.," he said. "Therefore, I cannot think the Los Angeles City Council would enact a law that would injure our adjacent territory, where thousands of men are employed, and where we have many thousands of dollars invested."

Julius Conrad, representing the biggest glass factory in the West, then told the Council that his pay roll is $10,000 per week. He said his factory would be forced to close down if the ordinance was passed.

The directors of the Industrial Gas Consumers' Association are to hold a meeting to consider what action to take. It is possible that a referendum will be invoked and the question be put up to the people showing the danger to the domestic consumer, whose gas rate, according to Fulton Lane, may be raised under the gas ordinance just passed.

Mayor Woodman said last night he will seriously consider every feature of the gas ordinance before he determines whether to sign it. He has ten days in which to consider it.

Well, Well!

"SWITCH" IN GRIPS LEADS TO ARREST.

FRIENDS FALL OUT AND LARCENY CHARGE FOLLOWS.

Girl Blames Troubles on "Red Cap" Boy Who was Trying to Earn Tip and Messed up Things. Were Going to El Centro, but Man Interfered.

A "red cap" boy at the Southern Pacific Arcade depot is blamed by Miss Odetta Rhodes for her incarceration in the County Jail on a charge of grand larceny preferred by Miss Pauline G. Hayes, for the alleged stealing of a suit case containing about $60 worth of wearing apparel.

Miss Rhodes and Miss Hayes were friends up to the time the "red cap" boy entered on the scene. They decided to go to El Centro to engage as cafe entertainers. At the depot they were joined by a friend of Miss Rhodes. He objected to her going to El Centro, and destroyed her ticket, it appears.

It was then, she says, she decided to go to Oxnard. She asked a "red cap" boy to get her dress suit case. The boy, in his seeming anxiety to serve well and quickly, gave Miss Rhodes, she claims, the suit case belonging to Miss Hayes.

Neither woman discovered the "switch" in the suit cases until they had reached their several destinations. Then Miss Hayes returned to Los Angeles, and swore to a complaint charging Miss Rhodes with grand larceny. Constable Roger Woodbury brought Miss Rhodes back from Oxnard yesterday morning, and she is in the County Jail awaiting her examination in the Justice Court Tuesday.

FUNERAL SERVICES FOR PIONEER PASTOR.

Funeral services for the late Henry Wilson Crabbe, who was pastor of the Second United Presbyterian Church for twenty-five years, will be held at 10 o'clock today in the church, at Washington and Santee streets.

Mr. Crabbe was killed by an automobile at the corner of Seventeenth and Maple avenue Tuesday night. Before becoming pastor of the Second United Presbyterian Church he was pastor of the First church, and at different times was moderator of the Los Angeles Presbytery. The services today will probably be largely attended.

THIRTEEN IS WIFE'S HOODOO.

That and Friday Combine in History of Unlucky Match. She's Divorced.

Jerome P. Stillwell followed his young wife to Venice and testified in Judge Wood's court yesterday that he saw her go into the Grand Hotel. Because of this and other things he brought suit for divorce and named as the other man Carl Howell. Mrs. Theodora V. Stillwell declared that she entered the hotel to change her hat. She denied any misconduct on her part with Mr. Howell.

Mrs. Stillwell was married Friday, August 2, 1912, in room 13 of the Courthouse. Later, when Mr. Stillwell's divorce suit was filed, it was assigned to Department 13 and set for trial November 13. The suit was advanced to yesterday, which was Friday. The decree was granted to Mr. Stillwell.

In Trouble.

MINER ARRAIGNED ON CHARGE OF MURDER

ANOTHER COUNT ALLEGES ASSAULT TO KILL.

Trouble in Beach Cafe in Which Man is Killed, Woman Shot and Third Person Attacked is Said to Have been Caused by Waiter Who Attempted a Flirtation.

E. C. Rice, mining operator and general promoter, was arraigned before Superior Judge McCormick yesterday afternoon on two counts and an indictment returned against him late Thursday afternoon by the county grand jury. One charges him with the murder of J. R. (Kiddo) Lindlow, a waiter in the New Strand Cafe, Venice, shortly after noon last Sunday, and with assault with intent to kill O. A. Sullivan, another waiter at the same time. Mr. Rice's preliminary examination was set for the 8th inst.

The same bullet that killed Lindlow, first pierced the left breast of Mrs. Rice, who fled from the cafe immediately following the shooting and sought medical attention. Later she went to the police station to see her husband and son, and was placed under arrest. Afterwards she and the boy were released, and Mr. Rice was liberated upon bonds.

It is asserted that the trouble arose through Mr. Rice laboring under the impression that Sullivan had attempted to flirt with his wife. Mr. Rice admitted drawing the gun that later caused the wounding of his wife and the killing of Lindlow, but denied that he fired the shot. According to his story there was a scuffle for the possession of the weapon, and that it was discharged accidentally. There are witnesses who declare that following the shooting they saw the son place the gun upon a table where it was afterwards found.

LOSE THEIR JOBS.

Union Carpenters Who Struck Over Technicality are Told Their Positions are Taken.

Union carpenters who walked out on the Union Terminal Company and the Edison Building jobs have simply walked away from good places, and their work will be carried on by other men. This is the substance of statement made yesterday by representatives of the Wurster Construction Company and the R. H. Arnold Company, contractors, respectively, on the two buildings.

About 20 per cent. of the carpenters on the Union Terminal works went out. The work has been carried right along with those remaining, it is stated, and yesterday several more carpenters were added to the force.

At the big structure at Third and Broadway, the carpenters were getting $4 a day for the completion of unfinished work. There were three men who were not journeymen carpenters, and they were paid at the rate of $3.50 and $3.75 per day. The men went out, said Foreman LaBarr yesterday, because these three men were not paid the $4 rate. The result is that they will stay out, and other carpenters were placed at work on the job.

PARDON DENIED.

President Declines to Free Attorney in Jail After Conviction on a Charge of Fraud.

The petition for a pardon by President Wilson in behalf of W. H. Stevens, the disbarred attorney, who is serving a term in the County Jail, following his conviction before United States District Judge Trippet, has been denied, according to advices from Washington. Stevens has until December 11 to pay his bit to the government, which will wipe out his imprisonment of six months and the payment of a fine of $2500.

Charles S. McKelvey, jointly indicted and convicted with Stevens, is reported as lying dangerously ill in the mountains from an attack of brain fever. Both men were disbarred by the District Court of Appeal following their conviction and the affirmation of the judgment by the United States Circuit Court of Appeals. McKelvey served his term in the County Jail and was released after the filing of a pauper's oath.

PATROLMAN DRAFTED.

D. W. Longuevan, for three years a member of the police department and now on the metropolitan squad, will leave next week for American Lake. He received notification yesterday to report. He has been elected to take charge of the Chinese from his district, No. 14, en route to the training camp. The orientals are more than twenty in number. He speaks Chinese and for that reason was given the position.

Two More.

WINS ONE OF THREE SUITS.

Society Woman Divorces Son of Iowa ex-Senator.

Actions for Alimony, Division of Property not Decided.

Seeks Money to Liquidate Her Husband's Debts.

Mrs. Mabel Clark, wife of Earl De Wolf Clark, son of ex-Senator Clark of Iowa, was yesterday morning granted a divorce on the grounds of desertion in Superior Judge Shenk's court. There was no opposition on the part of Mr. Clark, who is said to be in Buenos Aires. He was represented by Attorney Edgar K. Brown. Mrs. Clark's interests are in the hands of Attorney George Bush.

Upon the representation that Mr. Clark deserted his wife on August 27, 1915, the court quickly granted the prayer of the plaintiff.

After the divorce had been granted, the court took up the matter of community property, the alimony question being held temporarily in abeyance. When court adjourned at 5 o'clock the presentation of the plaintiff's case had not been concluded.

It is the contention of Mrs. Clark and those who yesterday testified in her behalf, that shortly before her husband deserted her, she was induced by him to deed to his mother certain pieces of real estate in which she contends they had a joint interest. It was the understanding of Mrs. Clark, so she testified, this property was to be deeded back to her.

Mrs. Clark said that at the time she signed the deeds her husband was heavily involved, and had a large realty transaction on hand. He said, so she testified, that he was afraid that if any property was found in his hands that certain legal steps might be taken to recover on his debts, which would have a detrimental effect upon the deal then in course of consummation.

Mrs. Clark testified in substance that following the alleged desertion by her husband, Mrs. Mary L. Clark, his mother, had refused to deed the property back to her.

She said that for months Mr. Clark was supported by her father. Mrs. Clark said that she is anxious to secure her portion of the asserted community interest property that she may liquidate certain debts which her husband is alleged to have left upon her hands.

When the case was called a process server attempted to force judgment debtor papers upon Mrs. Clark after she had taken the witness stand. The man was frustrated by the court.

Mrs. Clark later stated that the bill, about $25, contracted by her about two years ago at a downtown store, was to have been liquidated by her husband, according to an alleged promise made to her by him.

NO MALICE SHOWN.

Pedro Munos lost his suit against C. A. Cummings, a police officer, for alleged malicious prosecution, after a trial before Judge Wellborn yesterday. The court found for Mr. Cummings. Mr. Munos was arrested twice for murder and was dismissed in the justice's court. Judge Wellborn held that malice on the part of the officer was not shown, but that he had been oversealous in the performance of his duty.

$5 FULL SET OF TEETH $5

Best Set (none better) $8.00
Gold Crowns, 22k. (Best) $4.00
Bridge Work (Best) $4.00
Gold Fillings and Inlay (Best) $1.00
Silver Fillings (Best) 50c
Extraction (Painless) 50c
All Work Guaranteed for 15 Years.

ONE PRICE FOR ALL

The only private dentist in Los Angeles doing such high-class dentistry at such wonderfully reduced prices. Not a new concern. A private, modern office, with experienced operators that have ben in this office for the past 10 years. Every modern instrument and equipment to insure your work to be the best.

References:—Citizens' Nat. Bank, Parmelee-Dohrmann Co., and thousands of patients in Southern Cal.

Free Examination.

IMPORTANT

My years of success in my present location have caused many advertising dental offices to imitate my advertisement.

Don't Be Deceived.

Be sure you are in the right office.

DR. J. ARTHUR FOSTER
Formerly Yale Dentists.
Phone F3644. 444 So. Bdwy.

Schools and Colleges

NOTICE
Monday, Oct. 8th
Opening Day
PASADENA ARMY AND NAVY ACADEMY

Capt. Thos. A. Davis will be at the new school (formerly the Annandale Country Club) each morning until the opening day. Phone F9491.

The new dormitory is nearing completion and furnishings are being installed. This will be one of the most beautiful school sites in California. Information will be cheerfully furnished. Visitors will be welcome during morning hours.

HOLLMAN Business Colleges

Now classes constantly forming. Write or call, Fifth Floor, Realty Board Building, 631 South Spring Street. F5433. Bdwy. 5556.

The Public Service.

At the Courthouse.

FAILS TO SECURE FREEDOM FOR GIRL.

FATHER WEEPS AS ANNULMENT SUIT IS DENIED.

Parent of Young Bride, Who Alleges Husband Deserted Her, Seeks to Get Matrimonial Ties Severed, but Legal Obstacle Prevents—Pathetic Life Story.

A legal obstacle stood in the way of T. J. Mills, formerly of Oklahoma, securing freedom for his daughter, Leota Mills, 16 years old, from her matrimonial bonds so that she could make a home for him. He told Judge Finlayson: "It means so much to me to have my little girl free and with me again. Have patience with me," and he gulped back the tears.

The legal obstacle was that his daughter after separating from her husband, Roy E. Sumy, had lived with him for three months, which in the eyes of the law mitigated any offense against her which might have caused her to leave him. The suit to annul the marriage was denied by the court.

The story back of the annulment suit leads to Oklahoma, where Mr. Mills and his wife resided. Differences arose and they parted, Mrs. Mills bringing Leota to Los Angeles. There was a married daughter in Oklahoma, and when she passed away, her husband brought their child to Los Angeles. Mr. Mills was left alone. He yearned for his children, and one day he came to Los Angeles, hoping to see his grandson and daughter, and found the child in an orphanage.

Mr. Mills adopted his grandchild. But he wanted his daughter. He believed that she was still a little girl. His surprise was great when he came here and discovered that Leota was married, and his grief was great when she told him that her husband did not treat her right, and that she wanted to be free and go home with him.

Mr. Mills started again to court with a suit to annul the marriage on the ground that it was without the consent of the parents.

When Judge Finlayson denied the decree, Leota went to her weeping father, placed her arms around him and led him away.

At the City Hall.

COUNCIL CONSIDERS FIRE PROTECTION.

URGE SUPPORT OF RETROACTIVE CLAUSE IN CODE.

Commissioner Yates Says Disastrous Fire of Thursday Night is Sufficient Argument Against Increase of Blaze Hazard—Committee of Whole will Settle It.

As a result of the disastrous fire of Thursday night, Fire Commissioner Yates yesterday urged the City Council not to enact the proposed ordinance repealing the retroactive automatic sprinkler requirements in the new building code. The Council decided to refer the subject to the committee of the whole, but a majority of the members indicated that they would oppose any action which would result in extra fire hazards.

Commissioner Yates stated that the Thursday night fire was sufficient argument against the repealing of the retroactive feature of the building code. He asserted the ordinance should compel owners of buildings constructed in the downtown fire district before the building code was adopted to install automatic sprinklers.

To Remove Menagerie.

The Council yesterday decided to abate an alleged nuisance at No. 1167 Leighton avenue, by enacting an ordinance causing the owner of the building to remove a menagerie which has been conducted on the premises. Complaint was made that the birds and monkeys made the nights hideous for residents in that vicinity and after an investigation the Council sustained the objection.

Favors Recreation Beach.

The Playground Commission was notified yesterday by the Council that it favors the establishment of a recreation beach at the Harbor. It was stated that Los Angeles is the only city on the Coast which has not provided a beach playground for the public. Members of the Council stated they would favor an appropriation for the project next summer.

These Bad Results
follow a lazy liver:—Constipation; Disordered Stomach; Headache; Biliousness, and other evil, painful, dangerous things.

This Good Old Remedy
comes to the rescue.

Take two or three pills at bedtime—once. After that, one each night; two, now and then, if necessary.

CARTER'S LITTLE LIVER PILLS
Genuine bears Signature
Brentwood

Colorless faces often show the absence of Iron in the blood.
Carter's Iron Pills will help this condition.

Schools and Colleges

THE DEANE SCHOOL
MONTECITO VALLEY, SANTA BARBARA, CAL.
An Outdoor School for Young Boys.
Prepares for Thacher's, Hill, St. Mark's, Groton, Andover or any leading American school.
Fall Term Begins September 26th, 1917. Catalogue on application.

LOS ANGELES MILITARY ACADEMY
HUNTINGTON DRIVE.
An English and Classical Boarding and Day School for Boys, announces its twenty-third year begins September 19th.
Frank Y. Adam, A.M., Late Lieut.-Col. A.N.G.
Commandant of Cadets.
Walter J. Bailey, A.M., Principal.

ST. CATHERINE'S SCHOOL FOR GIRLS.
(NON-SECTARIAN)
Miss Thomas' Preparatory School for the Girls' Collegiate and Marlborough Schools reopens September 27th. Ideal surroundings, out-of-door classes, kindergarten, corrective gymnastics. Home department limited to eighteen. Automobile service.
324 West Adams Street. Telephones: 23209; South 44.

GIRLS' COLLEGIATE SCHOOL S. E. Corner Adams and Hoover Streets. 20th Year Begins September 27th
Accredited to colleges East and West. Begins with Seventh Grade. Academic and College Preparatory Departments, with two years of Post-Graduate work. Special advantages in Music, Art, Expression. Business Department: A full Secretarial Course modeled after the best secretarial schools in the country, added to the Business Department, with its own house for resident pupils.
Miss Parsons and Miss Dennen, Principals.

THE MARLBOROUGH SCHOOL FOR GIRLS
Los Angeles, 5029 West Third Street.
New cement buildings. School and bedrooms instantly convertible into open-air rooms. Strong Latin, English and French courses. Model flat for Domestic Science and Art. Post-graduate work in Literature, Art, History, General Information, etc. Accredited East and West. All outdoor sports. 20th year opens Sept. 24. Address, Mrs. Geo. A. Caswell, Principal.

CLAREMONT SCHOOL FOR BOYS
35 miles from Los Angeles
Where personality counts and character is the first consideration. Prepares for all colleges. Lower school for younger boys. Forty acres. Four new buildings. For catalogue or interview address W. R. GARRISON, Ph.D., Headmaster, Claremont, California.

THE WESTLAKE SCHOOL FOR GIRLS
333 SOUTH WESTMORELAND AVENUE.
Reopens September 26, 1917. Residence and Day School. New buildings, upper and lower schools. 51685; Wilshire 85.

HOLLYWOOD MONTESSORI SCHOOL.
At 2140 Highland Ave., Hollywood. Under the PERSONAL SUPERVISION OF DR. MARIA MONTESSORI. Day and boarding school for children ages two and a half to ten. For information Phone 51637 or 1755 H IVAR AVE., Hollywood.

URBAN MILITARY ACADEMY
"The Military School with the Home Life." Exclusively for Young Boys. Eleventh year commences Sept. 18th. An illustrated catalogue will be sent on application to EDWARD C. BURNETT, Head Master, 800 South Alvarado Street. Tel. 52047.

ANGELES VISTA SCHOOL
1344 ST. ANDREWS PLACE. Day and home school for girls of all ages. College preparatory and general courses. Motor transportation for day pupils. Tel. 73544.
Miss Orr Wing, Principal.

Learn TELEGRAPHY, Stenography, Machine Shorthand. Splendid openings for women in railroad work. Main 4795; F3193.
part or all expenses may be earned. Catalog free.
MACKAY BUSINESS COLLEGE

ORTON SCHOOL for Girls, 120-170 S. Euclid ave., Pasadena. Reopens September 27th. 25th year. Academic and Junior College courses. Art, Music, outdoor Study and sports. Phone Fair Oaks 696. Miss A. B. Orton, Principal.

Y. M. C. A. SCHOOLS
ACCOUNTANCY AND LAW
Enroll now for classes starting October 1. Day and evening classes in all departments of Y. M. C. A. Schools now forming. Write, phone or call for catalogs. 715 South Hope street. 10622, Main 1219.

EGAN SCHOOL
Little Theater Bldg., 1324 So. Figueroa St. Home Phone 60371.
Not only a school for drama, but a school for general culture. MUSIC, DANCING, DRAMA in all their branches.
Patronized by Oliver Morosco, John Cort and many others.

Established 1861

Hamburger's
BROADWAY AND—HILL EIGHTH STREETS

The Men's Store—Main Floor—Just Inside—The Broadway—Door—

Men's Store—Adjacent to Auto Supplies, Barber Shop and Cigar Stand.

A New Season!
A New Suit!
A New Outlook!

—The changing season—it's the time when a man wants clothes that are new—clothes with smartness and distinction.

"Wilshire" Suits
$18.00 to $30.00
—The new fall models will meet your every demand!
—Suits belted all around.
—Pinch-back effects, and models with plain backs.
—Double and single breasted styles.
—Patch, slash or regular pockets.
—Full or half lined.
—New materials and colorings.

The "Stetsonian"
—The feature hat for fall from "Stetson"—
—Now you know the quality and the style right!
—New colors—ivy, carbon, brown, oxford, and black—price $5.00.

New Silk Fiber Shirts
In Lively Patterns
—Lots of color and lots of stripes—shirts the young fellows are looking for! They have the dash and style of an expensive silk shirt, yet they're lower in price, and are much more durable.
—The price, $5.00, includes collar to match, and a nickel-plated collar pin.
(Hamburger's Men's Store—Main Floor—Today)

The Last Word in Cook Books

The Los Angeles Times
Cook Book
Number Five

It contains hundreds of practical cooking and other recipes from the expert chefs and the skilled housewives of Southern California, who entered The Times Prize Contest. Hence, each recipe is a surpassing gem of the culinary art. Price 25c, postage 5c extra. Send in your order today—the supply is limited.

FOR SALE BY

The Times-Mirror Company
Main Office— Los Angeles, Cal. —Branch Office
1st & Broadway—Phones: Main 8200, 10391—619 S. Spring

COULTER DRY GOODS CO
EXCLUSIVE LOS ANGELES AGENTS FOR
John S. Brown's Shamrock Linens
St. Mary's Woolen Blankets
For 27 Years The Home of Perrin Gloves
SEE DAILY ADVERTISEMENTS FOR OTHER ITEMS OF INTEREST.
215-229 South Broadway. 224-228 South Hill St.

Aeroplanes & Motors FOR SALE
One Curtiss pusher dep. controls 60 H.P. Hall-Scott motor, one T6 Roberts OXX Curtiss and 60 H.P. Gyro motor, $650; tires, wheels, propellers turnbuckles and other supplies at bargain prices.
CRAWFORD & SAUNDERS,
VENICE, CAL.

Diamonds
Liberal cash offer on your diamonds.
References—Leading Banks and Jewelers.
Private Office
J. C. FERGUSSON,
304 Homer Laughlin Bldg.

JEVNE'S 35 COFFEE

d 1857
ger's
EIGHTH STREETS
Men's Store—Adjacent to Auto Supplies, Barber Shop and Cigar Stand.

uit!
New Outlook!
nging season—it's the time
wants clothes that are new—
smartness and distinction.
" Suits
$30.00
all models will meet your eye
all around.
effects, and models with pl
single breasted styles.
or regular pockets.
lined.
ls and colorings.
sonian"
hat for fall from "Stetson"—
now the quality and the style
ry, carbon, brown, oxford, and
00.
Fiber Shirts
Patterns
and lots of stripes—shirts the
for! They have the dash and
k shirt, yet they're lower in price,
rable.
00, includes collar to match, and
Men's Store—Main Floor—Today)

k Books
s Times
Book
e
al cooking and
chefs and the
rn California,
ize Contest.
assing gem
25c, post-
our order
limited.
Company
—Branch Office
0391—619 S. Spring

The Los Angeles Times

The Newspaper That Every Intelligent Person Wants and Needs

—In Combination With—

The Best Edited and Highest Class Magazines in the World

A Magazine for Every Member of the Family

Anxiety.

GROWING WORRY IN SPAIN

MELOD

The Los Angeles Times

In every respect, The Times, which has long been distinguished for its fearlessness and devotion to truth and honesty, meets the requirements of the most exacting readers for an original, distinctive and adequate metropolitan daily newspaper, and it is better prepared today than ever before in its history to serve its patrons faithfully and intelligently and keep them in down-to-the-minute touch with all the events of importance occurring daily on the civilized globe.

The Times uses both the day and night reports of the Associated Press, and has capable correspondents of its own in the principal cities of every country in the world, thus obtaining and printing daily every important event transpiring anywhere on earth.

The Times' editorials are virile and brilliant; its literary features are varied, interesting and instructive; the work of its well known artists and famous cartoonists is uplifting and entertaining; and its comprehensive compilations on finance, trade, art, music, society, amateur and professional sports and numerous other interesting subjects are second to none in America.

The Times' Illustrated Magazine, which is distributed with the Sunday Times, is brimful of fascinating feature articles, gripping stories and superb illustrations, and is alone worth more than the price asked for the entire paper.

Through the medium of its wonderful Rotogravure press and picture process The Times will bring the world into your home every Sunday morning with a photographic perfection never seen before in newspaper printing.

The Rotogravure Section of the Sunday Times is a permanent and artistic record of the world's greatest events, and it reflects only one of The Times' countless points of superiority.

The need of every man for a good newspaper, we believe, is supplemental to the desire of most women for a magazine of their own, and the wish of the younger members of the family for a periodical of general interest.

In order to supply men, women and children with beneficial and pleasurable reading matter, The Times has made arrangements to give its patrons a combination of the best newspaper and the best magazine (or magazines) for much less than they can be obtained in any other way.

Six—Of America's Leading Magazines—Six

—and—

The Los Angeles Times

—in—

Special Combination Offers

Woman's Home Companion
McClure's Magazine
Motion Picture

Regular Yearly Subscription Price of These Magazines—$1.50

Popular Science Monthly
American Magazine
Sunset Magazine

The Times and One $1.50 Magazine Mailed to the Same or Separate Addresses for 80c a Month
The Times and Two $1.50 Magazines Mailed to the Same or Separate Addresses for 85c a Month

THE WOMAN'S HOME COMPANION

If the Woman's Home Companion were a young woman about your own age and came to see you once a month, she would be the most welcome guest and the most remarkable guest that ever set foot in your home. You never knew a woman who could tell such fascinating stories—you would sit up until all hours of the night listening to her tales. You never knew a woman more inspiring. You never met a woman who knew so much about so many different interesting things. You never saw such a hand in the kitchen—so many new ideas, as well as sensible notions about the everyday planning of the housework. You never met a woman, even if she had just come from Paris, who knew so well the proper things in gowns. You never knew a woman who could tell you so well what other women were thinking, and doing, and eating and wearing, and how they were bringing up children. If the Companion were a woman, instead of a magazine, you would be all a-flutter of expectancy when the time came for her arrival. That is just what the Companion is like. When you know it, you want the Companion, as a guest in your home every month.

THE AMERICAN MAGAZINE

The American believes that every man has a story, and that these stories are not only interesting, but that they will help you. It finds men who have made a success and gets them to describe how they made a success. It tells about businesses that are enough like yours for you to apply the suggestions. It is edited for the selfish man, the man who wishes to get something for his money, but it will interest every member of the family because it is full of things that are humanly interesting and well told.

POPULAR SCIENCE MONTHLY

The magazine that keeps the boy in the home. Special attention is invited to this extensively read monthly, which is a very fine magazine devoted to advances in Science nad general mechanics, and written in such a manner as to be readily understood by the layman. Just the magazine for men and boys interested in mechanical and scientific propositions.

It contains many useful and instructive departments, as follows:

Aeronautics, Agricultural Science, Architecture, Chemistry, Electricity, Housekeeping Made Easy, Mechanical Engineering; Medicine, Surgery and Hygiene; Military and Naval Science, Motor Vehicles and Their Accessories, Natural Science, Photography and Motion Pictures, Practical Workers Department, Radio Communications, Ships and Shipbuilding, Railway, Sports and Pastimes.

MOTION PICTURE MAGAZINE

Motion Picture Magazine is devoted to the film industry and its many artists and personnel in general. The magazine is handsomely and profusely illustrated, photographs of the prominent film artists appearing each month.

It also contains a vast amount of information of special interest to the public, such as the usual quota of Chats, Green Room Jottings, Beautiful Gallery Pictures (gravure process,) about twenty pages of the inimitable "Answer Man" and a host of other features.

McCLURE'S MAGAZINE

A splendid periodical which numbers among its contributors many of the popular authors of today.

Mary Roberts Rinehart will write for you a big mystery serial. Ernest Poole, author of "The Harbor" and "His Family," will come to you with the most powerful novel he has yet written—"Two Wives." Cleveland Moffett will tell you interesting things about Love and Life. Holworthy Hall will fascinate you with stories of young love, and Susan Glaspell, Dana Gatlin, Edward Mott Woolley, James H. Collins, Bozeman Bulger, Jerome Beatty, and a host of other McClure writers will make you immensely glad you decided to order this magazine.

SUNSET MAGAZINE

A Pacific Coast publication, which should have the support of every Californian. It numbers among its contributors the best writers in the world. There is something in it for every member in the family. Three remarkable features now running: The unvarnished biography of one of the most picturesque figures in modern literature, "Jack London," by Rose Wilder Lane. A splendid serial story, "Spanish Doubloons," by Camilla E. L. Kenyon, is the best story of hunting buried gold since Robert Louis Stevenson wrote "Treasure Island." Articles on the labor problem by Woehlke.

IMPORTANT

The constantly increasing cost of production to magazine publishers probably will result in an increase in the subscription prices of magazines in the near future, and it is important that you send in your subscription as early as possible in order that you may profit by our special combination offers.

CONTRACT

Town ..... Date ..... 191..

THE TIMES-MIRROR COMPANY:

Gentlemen:

In consideration of your serving to me by mail as a premium ..... and .....
(Insert name of Magazine here.)

for one year, I hereby subscribe for The Times, daily and Sunday, for a period of one year, and agree to pay for same regularly each month at the rate of ..... per month, which includes the regular subscription price of The Times. I promise to notify The Times at once should I change my address.

Indicate here whether old or new subscriber ( )

Signature of Subscriber ..... Service to begin (date) .....

Collect at ..... Delivery Address .....

Telephone No. .....

333 SOUTH WESTMORELAND AVENUE.
Reopens September 26, 1917. Residence and Day School. New buildings, upper and lower schools. 51685; Wilshire 89.

HOLLYWOOD MONTESSORI SCHOOL

Main Office
1st & Broadway—Phones: Main 8200, 10391—619 S. Spring